The Kingston Daily Freeman

VOL. LXIII.—No. 134. CITY OF KINGSTON, N. Y., MONDAY EVENING, JUNE 4, 1934. PRICE FOUR CENTS.

Gruesome Tale Told By Los Angeles Youth In Murder at His Home

Although 21-year-old Boy Says He Killed His Mother and Brother, Police Are Searching For Mystery Woman Who May Figure in Case.

Los Angeles, June 4 (AP).—Louis Rode Payne, 21, cracked under the strain of an all-night grilling by police and confessed early today, Captain of Detectives Hubert J. Wallis said to the details of the hatchet slaying of his mother and brother in their Westwood mansion here.

"I killed them last Tuesday night," detectives quoted the youth as crying.

"Many things my mother and brother had done to me finally multiplied themselves a million times in my mind and at last something set off the spark and I couldn't stand it any longer—so I killed them."

Found Hacked to Death

Mrs. Carrie L. Payne, 45, and her son, Robert, 14, were found hacked to death in their bedrooms of the luxurious Spanish-type Payne residence near the University of California at Los Angeles campus yesterday.

Several hours later an alarm was broadcast for Louis, but before the extensive police net had had time to spread, he nonchalantly walked into the Huntington Beach police station, 30 miles south of here, with the announcement that he was wanted in Los Angeles for murder.

Boy Denies Guilt

Hurriedly returned to Los Angeles, Louis at first responded to all police queries concerning the slaying with: "I don't know," or "I can't seem to remember."

Several hours later, however, the strain of the intensive grilling by police, led by Captain Wallis and Detective Lieutenants LeRoy Sanderson aand Ray Giese, beginning to show in his features, he startled officers with the admission:

"I did it."

A tthe time of his surrender, officers found in Louis' pockets a letter and a telegram, both addressed to his father, Lucius F. Payne, wealthy St. Louis utilities company executive, and both confessing the double slaying.

Relates His Actions.

"I struck my mother first," detectives quoted the youth as saying, after he finally broke down. "Then I tied a piece of rope around her neck and tied it to the bedstead. Then I went into my brother's bedroom where Robert was sleeping."

Detectives said Louis told of crashing the light hatchet down several times upon his brother's head.

"I don't know how I could have done it," Louis moaned, pale and trembling.

Detectives said Louis smiled as he told of stripping his mother's pajamas from her body and trussing up his brother's form with another length of rope.

"I did that just to confuse the police," they quoted him as saying.

"Suspicion of Murder."

After making his lengthy statement, young Payne was booked at the city jail on "suspicion of murder."

Meanwhile police instituted an extensive search for a woman who they said, posing as Mrs. Payne, called last Friday at the Beverly Hills High School and told an instructor that Robert had accidentally shot himself in the foot and was unable to attend classes.

The woman, police said they had learned, asked for Robert's trumpet—the boy was o member of the High School Orchestra—and selected it from a large assortment of similar instruments.

Detectives made no announcement as to whether they had questioned Louis concerning the woman's presence at the high school.

Rains Bring Relief To Sun Parched West

(By The Associated Press.)

The parched middle-west cooled off today under June showers, but the effects of May's unparalleled aridity remained.

While week-end rains brought the mercury well below the century mark in sections where it soared to record heights last week, government officials met in Washington at the call of President Roosevelt to consider various proposals for alleviating the distress of farmers and stockmen in the devastated areas.

The weathermen aided with a promise of continuation of cooler weather and rains.

Soaking rains fell over central and southern North Dakota; a two-inch downpour was welcomed in the sugar beet section near Scottsbluff, Ia.; heavy rains fell in sections of Illinois, and elsewhere there were scattered showers, but none of drouth-breaking proportions.

Governors of the drouth-stricken states took steps to aid the farmers.

Cheering news for corn farmers came from C. A. Donnel, chief of the weather bureau at Chicago. He said June was the month to expect more rains normally than in May.

Ambulance Calls Here

Over the week-end the ambulance removed Mrs. Metro Hausman from 31 Murray street to the Kingston Hospital; Florence Rugar from 19 Burnett street to the Kingston Hospital, and Josephine Christopher from 56 Tompkins street to the Kingston Hospital.

Discharged Cuban Employes Killed Three In Attack Today

Mob Which Charged Public Works Office Driven Off By Police and Soldiers at Camaguey—Two High Ranking Employes Were Seriously Wounded—Assailants Fled Into the Open Country.

Camaguey, Cuba, June 4 (AP).—The chief of public works, Serapio Recio, and two other officials were killed and twd pesons were wounded by a mob which attacked the public works office here today.

The attacking group was said by police to have been made up of recently discharged employes of the office. The assailants were driven out by police and soldiers.

Besides Recio those killed were Luis Alvarez Pargas, manager of the aaqueduct and Serapio Quesada, one of the chief clerks.

Odilio Olazabal and Jose Alvarez Rizas, high ranking employes, were seriously wounded.

The mob entered the office and immediately opened fire on the employes. After the fight they fled into the open country, pursued by soldiers and police.

2 Injured When Cars Crash at Ohioville

Turned to Avoid a Third Auto Coming From the Direction of Clintondale—Third Car Not Located.

Edmund T. Kane of Cliffside Park, N. J., and Mary Peterson of the same place were brought to the Kingston Hospital Sunday morning for treatment for injuries received in an automobile accident at Ohioville about 10 o'clock that morning. Kane had a fractured right leg, cuts about the head and face and a possible fracture of the skull. Miss Peterson, who was riding with him and who was thrown through the windshield, was suffering from cuts about the face and bruises. They were given first aid treatment by Dr. Virgil R. DeWitt of New Paltz.

The accident happened when Kane's Ford coach, which was traveling east, collided with a Buick sedan driven by Alden J. Pratt of Highland, who was driving west.

According to the story told Sergeant Lockhart the two cars came together when they turned to avoid a third car coming from the direction of Clintondale and which was already entering the road intersection. The third car has not been located.

Both cars were badly damaged by the collision. Pratt was not injured.

Vehicle Counting Is Begun by the State

Albany, N. Y., June 4 (AP).—The State of New York today began its first comprehensive counting of vehicles on state highways.

Formerly, for two days in August each year there has been a 12-hour count of all traffic on all trunk line highways in the state. No count was made of cars passing at night nor was there any segregation of vehicles originating in any particular county.

The new traffic census will be much more thorough and therefore more informative to those concerned with highway construction of the future.

This census will cover 24 hours a day for each day of a full week in the spring, summer, fall and winter, furnishing the first composite picture of the year-round New York state road traffic.

In connection with the census now being made by 150 unemployed engineers in Westchester county, listing and mapping the spots where accidents, especially fatalities, have occurred within the county, the state traffic census is expected to give Westchester county officials valuable data for both police guard of roads and for future construction on congested highways.

$500,000 Jersey Fire

South River, N. J., June 4 (AP)—With the loss, which may exceed $500,000 still not definitely determined, officials sought to learn today the cause of a fire which swept the plant of the American Enamel Brick and Tile Company late last night. Normally employing about 350 workers, the plant has been partially shut down in recent months.

Held For Hearing

Frank Tubbs, 42, of Highland, was arrested Saturday and committed to the Ulster county jail to await a hearing before Justice Walter Hasbrouck, on a charge of public intoxication.

Aircraft Carrier Commissioned.

Norfolk, Va., June 4 (AP).—The aircraft carrier Ranger was formally placed in commission as a component of the United States fleet today.

Great Britain Note On War Debts Is Due

Washington, June 4 (AP)—Great Britain's note concerning the British attitude on war debts is expected to be delivered at the State Department some time today.

State Department officials would make no official comment on the note but it was indicated Sir Ronald Lindsay, the British ambassador, would deliver it personally.

Although the note is now in Washington there has been no authentic information here as to whether Great Britain has offered to make any partial payment on its installment due June 15.

Boy Found Dead Under Pile of Rocks

15-Year-Old Youth May Be Victim of Moonshiners—Two Men Are Held by Police.

Phillippi, W. Va., June 4 (AP)—Buried in a cave under a pile of rocks 15-year-old Dale James was found dead by searchers a day after his disappearance from his home at nearby Moatsville, police announced today. Two men are under arrest.

The boy was reported missing Saturday and a search was immediately started. Police said he had been dead only a few hours at the time the body was discovered late yesterday. The body was bruised and his skull had been battered.

Investigators announced the finding of the body today after the arrest of Lawrence Carroll, 28, and Gordon Blake, 35, as suspects in connection with the boy's death.

Moatsville is in adjoining Barber county. The boy is a son of Dallas Janes, a barber in Grafton.

Rumors reaching the sheriff that the boy had discovered "a big still" and had been threatened because of his find, spurred the search and the possemen came upon the body 24 hours later.

Less than a mile from his grandmother's home, one of the searchers stumbled over an aperture to a small cave, crudely covered with rocks and leaves. The body, still warm, was uncovered.

"Dark Horse" May Get Republican Position

Chicago, June 4 (AP)—Republican committeemen, gathering here to choose a chairman for their own national recovery drive in 1936, predict the selection of a "dark horse."

The national committee meets tomorrow to elect a successor to Everett Sanders of Washington, former Indiana Congressman, who resigned because of ill health.

Among those suggested for the chairmanship are Col. Theodore Roosevelt, New York, son of the former president and a former Assistant Secretary of the Navy; Col. Hanford MacNider, Iowa, former National Commander of the American Legion and erstwhile minister to Canada; Walter E. Brown, Ohio, former Postmaster General; Walter E. Edge, New Jersey, one-time Senator and former Ambassador to France, and Henry P. Fletcher, Pennsylvania, past Ambassador to Italy.

Russia Answers Note Charging Shooting

Moscow, June 4 (AP).—Russia, answering a Japanese protest over the alleged firing upon a steamer on the River Amur, charged today that the Soviet border had been violated by Manchukuan ships.

In a firmly worded note in response to Japanese correspondence, Russia gave assurances that law regarding traffic on the river would be enforced but said:

"For elimination of further incidents along the Soviet shore it is necessary that the Manchukuan government take energetic measures to see that ships under Manchukuan colors should not violate Soviet law."

Japan claimed one of its subjects was killed and another wounded when a steamer was fired upon from the Russian bank of the river recently.

Russia replied that if any Japanese were wounded it was by bandits who shot from the Manchukuan side.

The Soviet agent at Harbin expressed regret for incidents along the river but said Manchukuans caused the trouble by approaching too closely to the Soviet border and photographing ships and the territory.

Reckless Driver Fined $10.

James K. Romer, 18, of Staten Island, was arrested Sunday by Sergeant Lockhart and was fined $10 on a reckless driving charge when arraigned before Justice S. G. Carpenter at Highland.

Secretary Resigns.

Havana, June 4 (AP).—A dispute of palace attaches over the distribution of gratuities resulted in the resignation of Emeterio Santo Venia, secretary to President Mendieta.

Brooklyn Woman Is Fatally Injured in Saugerties Crash

Mary A. McIntyre Dies of Injuries Received When Sedan Hits Pole—Cause of Accident Not Known—Two Companions Escaped Injury.

Mary A. McIntyre, 29 years old, of 786 Putnam avenue, Brooklyn, was fatally injured shortly before 5 o'clock Saturday afternoon when a Chevrolet sedan in which she was a passenger left the highway near the John M Hilton estate at Saugerties, crashed into a post and was wrecked. Two companions in the car escaped injury.

Badly injured Miss McIntyre was taken from the wrecked car and placed in a car of Miss Adrian White of Palenville, who happened to be passing. At the office of Dr. Sonking in Saugerties she was treated and then brought to the Kingston Hospital in Dargan's ambulance. She died Sunday morning at about 12:30 o'clock from injuries to her head and face.

The cause of the accident is not known. At the time the Chevrolet was proceeding south on route 9-W, Joseph Hillier of 982 Prospect avenue, Bronx, was driving. With him was John O'Neill of the same address. The car was owned by George O. Hillier of 417 Seventh street, West New York, N. J.

Miss McIntyre was a chief operator for the New York Telephone Company in Brooklyn. She had worked Friday night and after work had started for a ride with the two men. They drove to Albany and were on their return trip when the accident happened. Miss McIntyre was due to report for work at 11 o'clock Saturday night. The trio had left Albany about 3 o'clock Saturday afternoon and had stopped several places en route for ice cream and candy. At the time of the accident they went to the left of the road, took out one post and then headed north on the right shoulder of the road. Miss McIntyre evidently struck some portion of the car when the impact came.

Police Investigate.

Following the accident Sergeant Cunningham, Trooper Palumbo and Chief Richter of the Saugerties police, investigated the accident. All three of the occupants of the car were riding in the front seat. The two men were uninjured. They were unable to account for the accident. The car was badly wrecked and was towed to the Ross Snyder garage at Saugerties for repairs.

Miss McIntyre was born in Aberdeen, Scotland, and had resided in this country for about 20 years.

Following the death of the young woman Coroner W. N. Conner was called and took charge of the body. He also went to the scene of the accident Sunday morning and with his assistants made an investigation. The body was removed to the W. N. Conner Funeral Home and about 4 o'clock Sunday morning Miss McIntyre's father, mother, sister and brother-in-law arrived and directed that the body be taken by Mr. Conner to Brooklyn and turned over to George W. Pease, undertaker.

Dostrict Attorney Cleon B. Murray was notified by Coronor Conner of the death and ordered an autopsy performed. The autopsy was performed Sunday morning by Dr. Joseph Jacobson and Dr. Kenneth LeFever. The autopsy disclosed that Miss McIntyre had suffered a fracture of the skull at the base, multple fractures of the nasal bone and other bones of the face as well as severe brain lacerations and hemorrhage. The body was taken by Coroner Conner 's men to Brooklyn Sunday evening and funeral services will be held there.

"Terror" Reversed, Kills Gabriel Bernard

Paris, June 4 (AP).—Thousands of persons have been thrilled and terrified by the mystery books and plays of Gabriel Bernard.

At the Grand Guignol Theatre—which specializes in dramas of terror—M. Bernard has been acclaimed as an expert in the art of imparting vicarious horrors to audiences.

Not only in Paris has his imagination chilled theatre-goers—Buenos Aires and other Latin-American capitals as well have been thrilled by his works.

Yesterday a boy on the street suddenly shoved a paint brush soaked in iodin under his nose. M. Bernard apparently mistook it for a revolver.

He fainted, collapsing on the sidewalk. In the evening, at a hospital, he died.

Just A Year Ago Today...

(Taken from the files of The Freeman)

Entire government of Spain automatically excommunicated from the Catholic Church for signing anti-Catholic decrees.

Judge Clearwater presents tablet at New Paltz Church anniversary.

Six people injured in auto crash near Milton.

William Muldoon, long a respected figure in the world of sports, dead of cancer. Was heavyweight wrestling champion.

Father C. L. O'Donnell, Notre Dame President, Is Dead at South Bend

Native Hoosier and Former Student at the College Succumbed to Infection — Last Public Appearance Made a Year Ago.

South Bend, Ind., June 4 (AP)—Father Charles L. O'Donnell, for almost six years president of Notre Dame University, died from a streptococcal infection here early today.

The illness had incapacitated Father O'Donnell for more than a year. The last rites of the Catholic Church were administered to the dying priest several weeks ago, but he rallied and for a time appeared better.

Elected eleventh president of Notre Dame in 1928 for a three year term, he was reelected in 1931. His term would have expired next month, for a president can serve Notre Dame only six years.

Father O'Donnell's last public appearance was exactly a year ago today when he presented the Golden Jubilee Laetare Medal to John McCormack, famous singer, at 1933 commencement exercises.

The Rev. John F. O'Hara, C. S. C., appointed vice president of the university last July, will serve the remainder of the Rev. Father O'Donnell's term as acting president.

Priest, educator and poet, Father O'Donnell had an important part in the life of the university here for many years, first as a student, then as a professor, and later as its president.

He was a native Hoosier, born in Greenfield, November 15, 1884. He was ordained a Catholic priest in 1910. In addition to attending Notre Dame, he studied at Holy Cross College, Washington, D. C., and at Harvard and Catholic universities.

As an English professor at Notre Dame between 1910 and 1917, he began writing the verse which later brought him wide fame as a Catholic poet, and in 1931 the presidency of the new Catholic Poetry Society of America.

HOT TIME IN U. S. A. SEEN IN A FEW HUNDRED YEARS

Washington, June 4 (AP)—If this thing keeps up there'll be a hot time in the U. S. A. a few hundred years from now.

The Smithsonian Institution produced statistics today showing the weather has been growing warmer for years.

The figures deal with the years 1921 to 1930. They show that at weather bureau stations all over the United States the mean temperature during the ten years was from a fraction to one degree warmer than the mean for all the previous years on record.

The figures are compiled in "World Weather Records," a publication for scientists.

Neither the Smithsonian Institution nor the weather bureau offers any explanation.

SIMONS WOULD COUNT ALL COUNTIES AS STRICKEN

Ithaca, N. Y., June 4 (AP).—The need of listing all counties in New York state as drouth-stricken has been placed before officials at Washington by L. R. Simons, director of extension at the College of Agriculture, Cornell University, he announced today.

Nineteen counties were so listed on Saturday, thus opening them for emergency crop loans from the federal government. After talking to officials in Washington, Mr. Simons said there was a possibility that the number of counties recognized as suffering from drouth would be increased soon. Rains yesterday, he said, did not benefit the state as a whole.

TREATED AT HOSPITAL AFTER AUTO ACCIDENT

Anthony Marinelli of Mt. Tremper was taken to the Kingston Hospital by Earl Lane Sunday morning for treatment for injuries about the arm and head. He was able to return home. Marinelli was injured when a car belonging to F. H. Russell of Mt. Tremper in which Marinelli and a companion were riding left the road below the Leagcraft place and crashed against the bank. The car was badly damaged.

Valuable Vase Stolen

New York, June 4 (AP)—A gold sacrificial vase, believed to be 1,600 years old and valued at $5,000, was stolen today from the show window of a Fifth avenue tourist agency. The thief, sometime after midnight, broke a small hole in the window with a stone covered with a black sock. Two companion pieces, another vase and a valuable breastplate, were left untouched. The three pieces belong to the University of Pennsylvania Museum.

Treasury Receipts

Washington, June 4 (AP)—The position of the treasury June 1: Receipts, $10,005,674.59; expenditures, $23,609,485.85; balance, $2,008,169,197.11. Customs receipts for the month, $762,105.56. Receipts for the fiscal year (since July 1) $2,732,210,216.38; expenditures, $6,392,727,655.95 (including $3,598,797,884.18 of emergency expenditures); excess of expenditures, $3,660,427,228.97. Gold assets, $7,779,912,556.98.

Fifth Ward Republicans.

The Fifth Ward Republican Club meets tonight and at the close of the business meeting refreshments will be served.

President Wants Tariff, Silver, Housing and Labor Bills Passed

Chief Executive and Congressional Leaders Determined Today To Withhold Decision On An Adjournment Date Until The Administration Program Is Pushed To a Conclusion —Keeping Door Open On The Program.

Washington, June 4 (AP)—President Roosevelt and congressional leaders determined today to withhold decision on an adjournment date until the administration program is pushed to a conclusion.

The Capital Hill chieftains expressed the opinion to the president that adjournment could be reached within ten days.

The president told them he wanted the tariff, silver, housing and Wagner labor board bills passed.

"It is not possible now to indicate when the work of the session will be finished," said Senator Robinson, the Democratic leader.

"Consideration is being given to passage of the silver, tariff, housing and Wagner labor bills.

"Amendments to the agriculture adjustment act and the oil control bill may have to go over.

"It will probably be a day or two before we can determine just what measures will be taken up before adjournment.

"I am inclined to think after the conference that the session will continue for at least ten days.

"I expect the nomination of Rexford Guy Tugwell as undersecretary of agriculture to be confirmed."

Speaker Rainey and Representative Byrnes, the Democratic House leader, joined in the White House parley.

"We are mighty anxious to dispose of our business and adjourn," said Byrns. "I'll be happy to get away from here by the fifteenth."

Rainey expressed confidence that adjournment would be reached next week, but both agreed it was impossible by this week-end.

President Roosevelt flatly declined to fix a definite date with the several administration measures still pending, but he emphasized that he wanted adjournment as quickly as possible.

Byrns added he felt the "Senate holds the key to adjournment."

"It all depends on how fast they act over there," he said.

Asked about social legislation, once placed near the top of the administration's program, Byrns said "The President might send up a message on that soon." He added, however, that previous plans for establishment of a joint congressional committee to study social legislation had been abandoned.

At the White House it was said later that Mr. Roosevelt is keeping the door open on the program and no limit has been fixed upon the legislation he will insist upon.

However, no additional bills were specified there in addition to those mentioned by Senator Robinson.

On his return to the Capitol, Robinson told newspapermen it would "not be possible to adjourn before the end of next week."

"I guess that silver will come next," Robinson said, "but I prefer not to say from now on what is coming up. I will be compelled to proceed as best I can.

"If I say we will take up a certain bill tomorrow everybody against that will filibuster on this one. Several of those who have been talking on this tariff did so because they were opposed to the Wagner bill."

Robinson said he expected a message from the President within a day or two on drouth relief and predicted legislation on that subject. The amount to be recommended, he added, has not been determined.

Pealing Bells Mark King George's 69th Birthday at Windsor

Great Joy Expressed All Over British Isles as Royal Artillery Guns in Hyde Park Start Official Celebration.

London, June 4 (AP).—Leaden skies, a biting east wind and more than a suspicion of sadly-needed rain, made an incongruous accompaniment today to the stately pageantry of the official celebrations of the king's 69th birthday.

The actual birthday anniversary Sunday was spent by his majesty quietly at Buckingham Palace, the aged but still vigorous Duke of Connaught, former governor-general of Canada, being one of the first callers to offer his congratulations.

The guns of the royal artillery boomed out the official birthday salutation at noon today in Hyde Park. Bells rang gaily in St. George's Chapel, at Windsor, and in many lowly churches throughout the British Isles.

To the cheers of thousands the king rode from the palace to the Horse Guards' parade to take the salute at the famous ceremony, trooping of the colors. His majesty wore full-dress scarlet of the colonel-in-chief of the Brigade of Guards, with the blue ribbon of the garter across his breast.

Behind him rode the Prince of Wales in the uniform of colonel-in-chief of the Welsh Guards, the Duke of York as colonel-in-chief of the Scots Guard, and the Duke Gloucester in his Hussar uniform.

Eighteen hundred officers and men answered the command "Present arms," in the royal salute. Meanwhile the national anthem crashed from the massed bands of the Guards.

As the king rode to the saluting point he looked up and saluted the queen as she stood at the window of the Horse Guards building with the Duchess of York, the young Princesses Elizabeth and Margaret Rose.

City Laboratory May Be Located In the City Hall

Plans Underway To Remove Laboratory From County Building on John Street So as to be Centrally Located and Near the Hospitals.

Plans are being formulated to remove the city laboratory from the county building on John street to the city hall, and it is expected that permission will be asked of the Common Council at its next meeting to make the change in location. The change is to be made to make the laboratory more centrally located and near to the two hospitals.

If the laboratory is moved to the city hall it will likely be located in the rooms now used by the Board of Health on the first floor of the city hall, while the health board will be removed to the third floor of the building in the room now used by the civil service board.

CHRIST'S GRAVE CUSTODIAN DIES IN COPENHAGEN

Copenhagen, Denmark, June 4 (AP)—Peter Beckholdt, 90, the first custodian of Christ's sepulchre in Jerusalem, died yesterday.

Beckholdt was appointed to the position immediately after General Charles George Gordon in the 1880's had found evidence that the Grotto of Golgotha was actually Christ's grave.

Chosen Editor of College Paper

Walter Van Buren, son of Mr. and Mrs. Harry C. Van Buren, 92 Prospect street, has been chosen editor-in-chief of The Record, college newspaper, at the State Teachers College at Buffalo. Mr. Van Buren is a junior in the Industrial Arts Department and has been Associate Editor during the current year.

Quintuplets to Stay Home, Have Jaundice

Corbell, Ont., June 4 (AP).—Jaundice gripped the Dionne quintuplets today but their physician, Dr. A. R. Dafoe, said their condition was not alarming.

The week-old infants, however, will not be on exhibit at the Chicago World's Fair this summer.

Dr. Dafoe said a trip outside the Province of Ontario would be extremely dangerous.

Dr. Dafoe said jaundice was not unusual in infants and they had excellent chances to live.

Roosevelt Acts Today To Give West Relief

Washington, June 4 (AP)—President Roosevelt called a council of war today to expand the fight against the worst drouth in the nation's history.

A congressional appropriation that may exceed half a billion dollars was the paramount proposal before the conference. Some Congressmen felt a billion would be necessary. President Roosevelt is expected in many quarters to speed a message to Congress asking funds.

Henry A. Wallace, secretary of agriculture, is out in the parched mid-west as the government's ace investigator. Rexford Guy Tugwell, assistant secretary, took his place at the conference.

The farm, farm credit and relief administrations already are pursuing a varied relief program, but many Congressmen and officials insist the problem is only beginning to be tackled.

Gathering for today's meeting with the President were members of Congress from the drouth states; Chester C. Davis, farm administrator; Governor William I. Myers, of the farm credit administration; and Harry L. Hopkins, federal relief administrator.

Kingston Men Fined $3.

Louis Denison, Alex Parnett and Ignatz Solinec of Kingston, were arraigned before Police Justice Charles H. Bennett in Saugerties on Friday by Sergeant Cunningham and Trooper Polombo. The men were fined $3 each for failing to renew their operator's license for the year.

Light State Rains Fail to Quench Fires

Although Adirondack Blaze Are Under Control Credit is Due Crew of Rangers—Rains Very Spotty

Albany, N. Y., June 4 (AP)—Rains which fell in some sections of the Adirondacks yesterday were too light to relieve to any great extent the serious fire hazard in New York state's dry wooded areas, officials of the conservation department said today.

At first, they said, it was hoped that the rains had been general enough to ease the situation, but a check had revealed that the rain fell mostly in the south-eastern sections of the Adirondacks and that it was very spotty.

High winds fanned the smouldering timbers of the Bay Pond area, scene of last week's two-day blaze, into a brisk fire at midnight, necessitating reinforcements to the reduced crew on watch. It was brought under control in a short time.

The fire line is being continued around the section, with crews under instructions to squelch even the smallest blaze. The Conservation Department plane made an inspection of the region today and reported no fires visible.

Four other less serious fires were reported during the night, all in Lewis county, bringing to ten the number of outbreaks in the last 36 hours. Three were in the vicinity of Croghan and the other in the town of Watson.

Showers were reported in the Black river section of the Adirondacks during the night, with a precipitation of about one-third of an inch. This supplemented rain which fell earlier in the southern sections.

PINE HILL

Pine Hill, June 4—Roy Misner returned to the Naval Training School at Norfolk, Va., on Thursday, after spending a 10-days' leave with his parents, Mr. and Mrs. Will Misner.

Recent visitors at the Methodist Parsonage were Mr. and Mrs. Edwin Williams, Miss M. I. Brill and Mrs. Ella Slocum, of Poughquag, and Mr. and Mrs. Thomas Brill of Cortland.

Mrs. Melvin Hornbeck is still seriously ill at her home here.

A strawberry shortcake festival, with ice cream, will be held on the lawn of the Methodist Parsonage, for the benefit of the church, on Thursday, June 14. The official board and Ladies Aid Society are cooperating in this event.

Mr. and Mrs. Odell Smith are entertaining relatives from Syracuse.

A program of songs, exercises and recitations will be given at the Methodist Church next Sunday evening in celebration of Children's Day.

Commonwealth of England

The Commonwealth of England was a republic established after the execution of Charles I in 1649 and continuing until 1653, when Oliver Cromwell assumed the protectorate.

Wiring — Motors — Fixtures
JOS. A. McNELIS & CO.
ELECTRICAL CONTRACTORS
Main St. Phones 80 - 859R.

MAKE YOUR APPOINTMENTS EARLY FOR YOUR
PERMANENT WAVE
AT
Mrs. Raymond Cardone's
HOME PARLOR
75 Flatbush Ave. Phone 853.

SPECIAL
MEN'S SOLES and RUBBER HEELS..... 84c
LADIES' SOLES and HEELS 64c
ALL SEWED.
Ladies' Leather Lifts.....10c
HERMAN'S
57 No. Front St., Kingston.

WHEN IN NEED OF
INSURANCE
SEND FOR
McEntee
WE REPRESENT
The Travelers
Auto Insurance Our Specialty.
TEL. OFFICE 324-J HOME 1043-J.
28 FERRY STREET.

LAST OPPORTUNITY!!!
CASH IN YOUR
OLD GOLD
HIGHEST PRICES PAID
This is the last week to turn your old gold, Watches, Bridgework, Gold Rings, Pendants, etc., into
CASH
No matter in what condition. Large or small amounts accepted by
Flatbush Smelting Works
Branch Office Located at
FRANKLIN PHARMACY
Cor. Broadway & St. James St.
PHONE 8000. HOURS 9 to 6.
United States Gov't License 1799.

Pythians Held Memorial Service

On Sunday afternoon, the Knights of Pythias, of the Fifteenth District held their Memorial Service at St. Paul's Church. The following was the program in full:

Processional.
Hymn 542, "I heard the sound of voices."
Sentences, prayer book
General confession, prayer book
Our Father, prayer book
Psalm 27, prayer book
Scripture lesson, Rev. A. J. Commins, Rom. VIII 14
"Abide with me" ..... Hymnal
Presentation of the flag.
Uniform Rank
The Apostles Creed, prayer book
Prayers.
"Blest be the tie" ..... Hymnal
Roster of Departed Knights, E. West, D. G. C.
"My Country" ..... Hymnal
Address ..... Rector
Offertory Anthem, "What are these" ..... Stainer
Closing prayers.
Benediction
Taps.
Recessional, "O Heavenly Jerusalem" ..... Hymnal

During the calling of the Roster of Departed Knights as given by E. West, D. G. C., and which included the following names, Billy Bushnell, acolyte of the church placed upon the black draped desk with unsheathed sword, a white carnation as each name was called. Franklin, No. 37, William Ladew, P. S. chancellor; Palmer Canfield, Jr., D. S. C.; Fred Kohler, A. H. Miller, R. C. Reddick, W. Van Valkenburgh, M. J. Schemerhorn, Marshall Winn, Charles Deyo.

Hope No. 65—William E. Hotaling, James Tinney, Millard W. Baldwin.

North American, No. 115—William Burzee, Fred Kraus, Michael Krout, the Rev. George W. Kitner.

Wallkill No. 162—Judson Schoonmaker, Charles Harp, Loron Connor.

Zena 213—Vincent Jordan.

Shandaken No. 258—Joseph Berr, Erastus North.

Rondout Valley No. 393—James Enderly and Cornelius Christiana.

The Rector of the Church, the Rev. W. Poyntell Kemper, extended a cordial welcome to the Knights of Pythias and their friends on the occasion of their memorial service and preached the memorial sermon. He took as his text, the twenty-first verse of the fourth chapter of the first Epistle General of St. John: "And this Commandment have we from Him, That he who loveth God, love his brother also." Because of this hunger for true friendship, we find in the history of the times of the Fourth Century before Christ, the beginning of the order of the Knights of Pythias, and Mr. Kemper went on to remind those present of the devotion, even unto death if necessary of Pythias for Damon his friend. Such friendship so impressed Dionysius, who had condemned Damon for founding a secret order that would try to overcome vice with virtue, that Dionysius not only forgave Pythias but asked to be received into the closest fellowship of the order whose influence has been far reaching and will never die, appreciating as it does, the imprisoned divinity in every man.

Following the Civil War, as a means of revaluing the spirit of friendship, on February 19, 1864, in the Capital at Washington the order was established. With the Bible and the American flag and the principals for which each stand, the Knights of Pythias were formed with a spiritual, a friendly, a charitable motive animating the order.

Going into some detail, Rector Kemper told those present that such a group of 2,000,000 men could, if they tried, reform all abuses in the land today. He showed how our moral standards have been shifting downwards to a cheap tolerance of what is unworthy, and of the cross holding less an appeal today than the golden dollar sign. We find common honesty no longer common, and our courts of justice filled with men more interested in winning cases than in the cause of justice. Much needs to be done to save the right to the title "Majesty of the Law." Again, our government has found that there are 400,000 living within our government that are against our government and are plotting against it. Yet we are tolerating such things. Europe is astounded at our kidnapings, our murders, etc., and the preacher wondered if we as men had lost our power of protest. He wondered if we appreciated that the loss of manhood was an even greater loss than that of money. Rector Kemper felt also that today was a time when a right directed hatred was needed, a hatred against evil and the way of life that had let evil destroy the good in the world.

Calling to mind those of their number who had passed into the life beyond, the preacher asked that as representatives of them, and in memory of the best in their lives, those within the sound of his voice, so live up to the pledge of their order as to make themselves the friends of the young manhood of today, showing the way to something better than a new deal, a new living of the life of Christ in the world, here and now. In the name of those whose memories they honored, the rector urged those Knights of Pythias to try to band together the youth of today in a higher vision of the meaning of their pledge to the Cross of Christ and the Flag of America, and in so doing said their names too, would be written in heaven.

COTTEKILL

Cottekill, June 4—Mr. and Mrs. Mathew McLaughlin and four grandchildren, Gene and Gordon Vail, Jane and Joan Ditteab of Torrington, Conn., were Memorial Day guests of Mr. and Mrs. Charles and William Signor.

Miss Blanche Jones called on her sister, Mrs. Thomas Van Wagenen at West Hurley recently.

The young people of Fendale were guests of Miss Ruth Wilson Tuesday evening. Those who attended were George and Jim Hutchinson, Mrs. Chester Phillips, Miss Laura and Bernard Smith, Robert Guyer and Miss Ada Strong.

All members of Cottekill Volunteer Fire Company are urged to come out to the next regular meeting. There will be business of special interest before the meeting.

Arizona Police Kill Innocent Man Sunday

Bullets Also End Career of Phoenix Extortionist—Man, 29, was Sleeping on Cot on Porch.

Phoenix, Ariz., June 4 (AP)—An extortionist's greed for $3,500 cost him his life in a police trap and brought death to a sleeping innocent man.

"A martyr to the law's campaign against kidnapers and extortionists," Federal agents called Robert Perkins, 29, who was fatally wounded by one of the bullets intended for Louis Walsh, 30.

A coroner's jury was called today to hear the story of the two deaths which early yesterday climaxed Walsh's attempt to extort $3,500 from I. Diamond, wealthy department store owner.

Which was killed in the roar of riot guns, rifles and revolvers fired from ambush by Federal agents and police. They opened fire when he threw the money from him and fled. He was challenged immediately after receiving the currency from his intended victim.

The money fell in Perkins' yard, not far from the porch cot where his parents found him dying.

An extortion letter received by Diamond threatened death or injury to the department store owner and his family unless $3,500 was paid.

The ambush was so well laid Walsh apparently had no inkling of it.

As he accepted the packet from Diamond on a street corner he said, "Everything will be all right."

A moment later, startled at the cry of "Halt," he hurled the money away and ran. He was shot down in full stride.

American Socialists Act Against All War

Detroit, June 4 (AP)—The Socialist Party of America was committed today to a revolutionary program advocating resistance to war with all available means, including the general strike, and to the belief that Democracy must not stand in the way of the establishment of a proletarian rule in event of the complete collapse of capitalism.

The convention of the party—after routing the rightwing "old guard" in the election of a national executive committee—affirmed its belief in these principles by a two to one vote.

The coalition of Centrists, Leftists and Extremists easily forced through a national committee friendly to the party leadership of Norman Thomas.

Thomas and Mayor Daniel W. Hoan led the forces of the coalition against the "old guard" in gaining a victory for the direct-actionist declaration of principles in the event of war or collapse of capitalism.

Luncheon Meeting of Historical Society

The June luncheon meeting of the Ulster County Historical Society at The Governor Clinton Hotel Tuesday will be largely attended, according to the reservations made by members for themselves and their guests.

The literary session, in the lounge of the hotel, will begin at 11:30 o'clock. The luncheon will be served promptly at one o'clock. Frederick S. Dellenbaugh of Cragsmoor, who was scheduled to read a paper on The Hardenbergh Family of Ulster county, will be unable to read his paper, which will be reserved for a later meeting. The guest speaker at the literary session will be Dr. Alexander C. Flick, state historian, and a paper on Local Folk Lore will be read by Miss Anita Smith of Woodstock.

At the luncheon, which will be served in the hotel dining room, Mrs. Olive B. Sarre will preside, and there will be an interesting program of three-minute speeches.

Woodstock's Last G. A. R. Veteran Dies

John W. Davis of Woodstock died at the Bonesteel Sanitarium here on Saturday, June 2, aged 90 years. Mr. Davis was the last Civil War veteran in the town of Woodstock and also the last surviving member of his regiment, the 120th N. Y. Volunteers, which served with distinction in many battles.

He is survived by his wife, Mrs. Charity Davis, two sons, George of Jersey City, and Fred of Plainfield, N. J.; also two brothers, Herbert of Jersey City, Oscar of Kingston, and one sister, Mrs. Flora Berryann, also of Kingston.

Funeral services were held in the Woodstock Reformed Church today at 2 p. m. Interment was in the Woodstock cemetery.

Syracuse U. Grants 15 Honorary Degrees

Syracuse, N. Y., June 4 (AP)—Fifteen honorary degrees were awarded by Syracuse University in the 63rd annual commencement today.

They included:

Doctor of Laws—Dr. Thomas Parran, Jr., state commissioner of health.

Doctor of Humane Letters—Dr. Dixon R. Fox, of Columbia University.

Doctor of Fine Arts—Dwight J. Baum, Riverdale-on-Hudson.

Doctor of Science—Dr. Florence R. Sabin, of the Rockefeller Institute for Medical Research, and Dr. Ludwig Kast, of the Josiah Macy, Jr., Foundation, New York.

Use of Lead Tape

Lead tape is used to mark clay tennis courts.

Market for Fruits And Vegetables

New York, June 4 (AP)—(State Department of Agriculture and Markets)

The following quotations represent prices on sales by commission merchants and other original receivers on the New York city downtown wholesale district up to 5 a. m.

The first arrival of Big Boston lettuce from Orange county jobbed out at $1-$1.25 per crate of two dozen heads. New Jersey lettuce of the same variety sold within the price range of 50c-$1.25 principally 75c-$1.

Strawberry receipts were less plentiful and offerings varied in quality and condition. The market was slightly stronger for attractive quality and various varieties jobbed out from 7-12½c per quart basket.

Low prices continued for spinach as the supply was in excess of trade requirements. Nearby grown of various varieties packed in bushel baskets peddled out from 15c-35c.

The season's first new crop white cabbage from southern New Jersey met a slow outlet at 75 per six peck hamper.

Rhubarb supplies were relatively light and prices averaged a shade higher. Good quality large size stock peddled out at 2c-2½c per bunch while smaler size worked out around 1½c.

Senate Determined To Pass Bill Today

Washington, June 4 (AP)—The Senate determined to pass before 5 p. m. today a tariff bargaining bill designed to recoup some foreign trade.

Democratic leaders were confident they could keep the measure immune from opposition amendments and pass it on to a conference with the House.

The Senate met two hours earlier than usual to get in a couple of hours debate before voting on the Johnson amendment to exempt farm products from trade agreements.

The measure is expected to pass with authority for the President to reach trade agreements with other nations looking to a freer flow of commerce and more world markets for surplus American products.

HOT DAY ANTIDOTES PREPARED FOR CHILDREN.

Editor Freeman:

Dear Sir:

On one of the very hot days of last week the writer witnessed a sight that proved that there are parents in our midst who sympathized with the children who no doubt had suffered during the terrible hot spell of last week.

A gentleman who resides on West Chester street and who is the father of two small chidren conceived the idea of easing their suffering and add to their happiness at the same time. This gentleman fortunately possessed a large galvanized tub. This tub he placed on his lawn. He then invited several of his neighbors' children between the ages of six and ten years to join his little tots. Did they come? Well you should have witnessed them flock to the lawn. Little girls and boys who no doubt had suffered from the terrible heat all day.

When all was in readiness the gentleman in charge filled the tub from a hose and told the youngsters to put on their "bathing suits." After all was ready he sorted out the ones of equal ages and permitted them to jump into the tub filled to the brim with nice clean, cold water. This process was continued for an hour or so until all the children had thoroughly been cooled off, and did they enjoy the change? They shouted and fairly screamed with happiness and rolled on the grass and demonstrated that they were having the time of their young lives.

The sight was a thrilling one and the chance passer by stopped to witness the happiness of the youngsters.

The idea is well worth mentioning in hopes that others may provide a like measure of relief to our little folks as no doubt there will be many hot days during the summer.

U. G. EDINGER.
51 West Chester street.

PHOENICIA.

Phoenicia, June 4.—Among the children who are sick are Irma Simpson, Hoyt Clancy and George Sweet, Jr.

Mr. Eigner of Pine Hill has been doing painting for Mrs. S. Neice.

Miss Beatrice Wamsley, who spent a couple of years in the city, has returned to her home here.

Mr. and Mrs. Frank Neice of New York city spent Sunday here.

John Brokema is not able to be out and around yet owing to a knee injury sustained some time ago.

Mr. and Mrs. Henry Winchell and friends of Kingston spent Sunday afternoon with H. Boice.

The nice shower Sunday refreshed the gardens and cooled the atmosphere.

Mr. and Mrs. George Chase of Chichester were callers in the place Saturday.

Mr. and Mrs. Adrian Loomis were Hobart callers Sunday.

Mrs. George Foster, Sr., is still ill.

The Baptist Sunday School, under the direction of Mrs. G. Bennett, will present a pageant for Children's Day.

Herman Krom has gone to Haines Falls as operator for the summer. He and Mrs. Krom have moved back to their home in Hunter.

Mr. and Mrs. Gerald Gormley of Kingston are spending some time in their bungalow near the Jamison place.

Mrs. Uriah Van Kleeck, Sr., spent some time in Kingston with relatives where she received medical treatment.

Mrs. Coffey suffered severe burns recently when a kettle of scalding water upset.

Mrs. Mary King, who lived at Chichester, has moved into one of G. Baldwin's houses on Bungalow avenue.

4-H Poultry Camp at Y. M. C. A. Camp

Twenty-eight 4-H Poultry club members took the opportunity to gain information about their projects and to associate with each other at the annual week-end poultry camp at Camp Preumaker, Gleneric, on June 1, 2 and 3. Camp instructors included Dr. Harold Clarke of Kingston, William Huttar of Poughkeepsie Egg Auction, Raymond DuBois, Gardiner, and H. S. Pringle of Cornell University.

Dr. Clarke discussed poultry diseases and their control with the club members, and dissected a diseased hen by way of illustration.

Mr. Hutter conducted a class in egg candling. Each boy in the class had an opportunity to candle "fancy," grade A, and grade B eggs and those having various disqualifications.

Mr. DuBois discussed poultry judging for selection of good layers and show birds, with emphasis on egg production. He prepared two classes, Rhode Island Reds and White Leghorns for judging contest, which was conducted by Margaret Latimer, acting county club agent. Wilson Hoyt of Mt. Tremper and La Ree Van Wyck of Wallkill tied for highest score in the judging contest. Richard Martin of Highland placed third. Others who scored high were Robert Morehouse, Lake Katrine, Leonhard Scholl, Mt. Tremper, and Calvin Valk, Saxton.

H. S. Pringle gave the members instruction in tying knots of various kinds. Mr. Pringle also served as assistant camp director and life saver.

Dr. John B. Krom of Kingston gave general physical examinations to all campers.

Three star campers were chosen by the staff and cabin leaders, on the basis of conduct, personal appearance, sportsmanship, and taking part in camp activities. Those chosen were: Walter Helin, Rifton; Wesley Smith, Churchland; and Ward Jansen, of Lomontville. Members on the honor list were: John Kelly, Saxton; Lindsay Hoyt, Mt. Tremper; Leonard Scholl and John Zauner, Mt. Tremper; Harry Valk, Saxton; John Laaninen, Rifton; and Chester Auchmoody, Clintondale.

The camp staff included: Miss Latimer, camp director; Mr. Pringle, Cornell University, assistant director, instructor, and life saver; Mr. Huttar, Poughkeepsie; Dr. Clarke, Kingston, and Mr. DuBois, instructors; Margaret Gippert, 4-H Secretary; Mr. and Mrs. William Limbacher, chefs.

Guests were: Mr. and Mrs. G. Schneider, St. Remy; Mr. and Mrs. H. Goidt, Highland; Miss Adena Joy, Kingston.

Local leaders who attended camp were: Wesley Smith, Saugerties, and George Ronk, Clintondale.

The following club members were enrolled at camp: George Schneider and Peter Helmick, St. Remy; Walter Helin, Watson Bailey, John Laaninen and Edward Bailey, Rifton; John Zauner, Wilson and Lindsay Hoyt, Leonhard Scholl and Frank Carle, Mt. Tremper; Allen Decker, Jr., and Chester Auchmoody, Clintondale; Ward Jansen, Robert Bennett, Lamontville; George Buckler, George, Harry and Calvin Valk, Joseph O'Brien, and John Kelly, Saxton; Robert Morehouse, Victor Minnay, Lake Katrine; LaRee Van Wyck, Wallkill; Charles Rider, South Flatbush; Richard Martin, Highland; Wesley Smith, Churchland; and William Gaynor, Woodstock.

Fishing in Mexican Waters

Fishing in Mexican waters is prohibited except by government permit.

PORT EWEN

Port Ewen, June 4—John Faubert returned to his home in Malone Thursday, after spending a few days with his daughters, Mrs. Marvin Page and Miss Marjorie Faubert in this place.

The Ladies' Aid Society of the Reformed Church will hold its June meeting at the home of Mrs. Alvin Hutchings at 2:30 Wednesday afternoon. Mrs. Hutchings and Miss Etta Ellsworth will be the hostesses of the afternoon.

The Firemen's Fife, Drum and Bugle Corps will hold its weekly practice this evening.

Mr. and Mrs. Alanson W. Short and children, Betty Anne and Sonny, were Sunday visitors at the homes of their parents, Mr. and Mrs. Ira Jordan and Mr. and Mrs. A. H. Short.

The Doreas Society will hold a Pot Luck Supper at the Polheim Tea Room, Tuesday evening at 6 o'clock. All members attending are requested to furnish their own dishes, etc. As this is a meeting where plans will be discussed for the coming summer fair, it is urgent that all members attend.

Mr. and Mrs. A. H. Short, daughter, Elaine, and Miss Louise Steuding spent Sunday with Mrs. Short's mother, Mrs. Frank Wood, in Ellenville.

REAL ESTATE TRANSFERS.

Deeds Recently Filed in the Office of the County Clerk

The following deeds have recently been filed in the office of the county clerk:

Maggie M. Rider of Accord to William Hornbeck of Accord, a parcel of land in town of Rochester. Consideration $1.

John D. Lyons and wife of Mt. Vernon to George Canzoneri and wife of town of Marlborough, a parcel of land in town of Gardiner. Consideration $1.

J. Hartley Tanner and wife of Accord to Charmion von Wiegand of New York city, a parcel of land in town of Rochester. Consideration $1.

Culture, Civilization

Culture is of the soul, civilization of the intellect.

Face "Broken Out?"
First wash with pure Resinol Soap. Then relieve and improve sore pimply spots with soothing
Resinol

YOU ARE ALWAYS SURE OF THE
HIGHEST QUALITY IN
MEATS
AT A & P MARKETS
Specials for Mon. and Tues. Only
FANCY SELECTED
CALVES LIVER lb 37c
FRESHLY GROUND — LEAN
HAMBURG 2 lbs 29c
TENDER — JUICY
Round Steak lb 25c
Pork Tid-Bits 9-oz jar 20c
THESE PRICES FOR MON., TUES. and WED.
LARGE CALIFORNIA—For Delicious Cold Drinks
LEMONS 6 for 19c
IMPERIAL VALLEY'S FINEST — Vine Ripened
HONEY DEW — Good Size
MELONS ea. 23c
THE GREAT ATLANTIC & PACIFIC

It's Time The Wonderly Co. INCORPORATED
To Change To
"SHEERS"
Meshes, Nets, Voiles. These are fabrics that make warm weather foundations a sheer delight. And Bien Jolie fashions them with a magic that gives you support where you need it and freedom where you want it. Models for every purse.
Corselettes
$2.50 to $10.00
Girdles
$2.25 to $7.50

Nations Pay Great Tribute To Admiral

U. S. Navy, Represented By U. S. S. Augusta, Flagship of Asiatic Fleet, Rushes to Togo Funeral.

Tokyo, June 4 (AP).—What probably will be the greatest international tribute to a naval hero of the twentieth century will be paid tomorrow in funeral rites for Admiral Marquis Heihachiro Togo who died Monday.

The United States navy added its mite to the universal homage by sending the U. S. S. Augusta, flagship of the American Asiatic squadron, with Admiral Frank B. Upham, commander-in-chief of the squadron, aboard from Shanghai in 48 hours.

The flagships of the British and French Asiatic fleets carried their commanders into Yokohama. Italian and Chinese cruisers are due tomorrow in time for the services.

All five of these nations will join in the minute gun salute with which the Japanese navy will say farewell to its hero.

Forty American sailors from the Augusta and similar British, French, Italian, and Chinese detachments will form an international guard of honor following Admiral Togo's casket in the funeral procession.

Tokyo's business houses will close tomorrow and several hundred thousand persons are expected to witness the funeral procession and the ceremony.

MRS. KRAFT REPRIMANDED BY SAUGERTIES JUDGE

The Saugerties Post of Saturday says: In the case of Mrs. William R. Kraft of Kingston, who was handed a summons by Officer John Keeley on Friday for failure to stop at a street intersection, Police Justice Charles H. Bennett this morning gave her a discharge with a reprimand. Mrs. Kraft, it was said, requested an adjournment when taken before the police justice on Friday afternoon. This morning Mr. Kraft appeared in court and made an apology, it was stated, because of his wife's action toward the police when given the summons, and the court then acted as aforementioned, granting the woman's discharge.

Missionary Meeting

At the June Womens Missionary Meeting in the Rondout Presbyterian Church Tuesday afternoon, June 5 at 3 o'clock Mrs. Sylvanus M. Gillan of Coronpore, India will address the meeting and Mrs. J. Thorburn Legg cellist will furnish musical numbers.

Cooking Suggestions

The lemon of average size yields about 3 tablespoons of juice. To obtain the most juice from a lemon roll it well, pressing with the fingers until the lemon is quite soft. This process frees the juice.

Pilots Bomb Bunnies.

Hereford, Tex., (AP).—Aided by ground parties which bunched the animals together, two Hereford airplane pilots killed 2,000 rabbits with bombs in a drive near Clovis, N. M.

Many Dignitaries At Rolph Funeral

Former President Hoover Heads List of Notables in Final Tribute to California Governor—Private Services Will be Held Tomorrow.

JAMES ROLPH, JR.

San Francisco, June 4 (AP).—Men who a few months ago sharply criticised Gov. James Rolph, Jr., for his approval of a lynching became mourners at his funeral here today.

Former President Herbert Hoover headed a line of dignitaries in final tribute to the California governor whose death Saturday smoothed away their controversy over the mob hanging at San Jose of the two kidnapers of Brooke L. Hart.

Shortly after the lynching last November, Mr. Hoover signed a statement issued by prominent civic leaders condemning the mob's action and Governor Rolph's declaration that "it will show the rest of the country what California does to kidnapers."

Archbishop Edward J. Hanna of the Catholic Archdiocese, Rabbi Irving F. Reichert and Dean J. Wilmer Gresham of the Episcopalian Grace Cathedral, who also opposed the governor's attitude on the lynching, were to officiate the public service at the city hall.

Private services will be held from the Rolph home tomorrow.

James Rolph, Jr., 28th governor of California and mayor of San Francisco for 19 years, boasted that more people called him "Jim" than was the case with any other living man.

Widely known through his shipping interests, his long public service and his willingness at all times to play a public role as greeter, parade leader or bestower of prizes, Rolph attracted national attention at least twice in his gubernatorial capacity.

The first came April 21, 1932, when he followed the example of three of his predecessors and refused to pardon Tom Mooney and Warren K. Billings, convicted of murder in connection with the bombing of the 1916 "preparedness day" parade in San Francisco. Rolph, mayor of the city at the time, was leading the parade but was several blocks away from the scene of the explosion.

The other sensation was furnished November 26, 1933, when he applauded the work of a mob which on that Sunday lynched two men at San Jose. The victims, Thomas H. Thurmond and John Holmes, had confessed the slaying of Brooke Hart, a young San Jose business man, after they had kidnapped him for ransom. The mob fury broke loose when Hart's body was found in San Francisco Bay.

"This is the best lesson that California ever has given the country," said Rolph when informed of the lynching. "We show the nation that this state is not going to tolerate kidnaping."

The next day, enlarging on this sentiment, he promised to pardon anyone convicted of taking part in the lynchings. He said too that he was thinking of "paroling" to the San Jose mob several other kidnapers who were serving terms in California prisons.

Rolph, a large, well proportioned man of impressive bearing, was noted as a vote-getter. The largest number of ballots ever cast for a California gubernatorial candidate, 999,393, were counted for him in November, 1930. He took pride in that fact and also in the five successive 4-year terms, starting in 1911, to which he was elected as mayor of San Francisco. He relinquished the municipal post to become governor.

Loses Millions in World War Ships

He was born in San Francisco's "Mission District" August 23, 1869. His father was a native of London and his mother, Margaret Nicol Rolph, was born in Edinburgh, Scotland. Rolph, after graduation from Trinity College in his native city, worked in brokerage offices, turned to banking and shipping and made, and lost, a fortune.

He dropped $3,000,000 in World War days by building a fleet of wooden steamers to meet the demand for cargo space at sea. Three of his ships were sunk by the German raider, Count Felix von Luckner. The others were junked when peace came. He worked tirelessly to recoup his losses and it was said in court in 1927 that he was "about out of the woods."

In 1903 Rolph established the Mission Bank of San Francisco and four years later the Mission Savings Bank, a separate institution. The 1906 fire, following the devastating earthquake of that year, intervened but served to bring him to the attention of the entire city for he organized and directed a relief committee that aided thousands of stricken families.

Rolph was married June 26, 1900, to Miss Annie Marshall Reid of San Francisco. Two daughters and a son were born to them.

Speedier Mail Sought.

Concordia, Kas., (AP).—Concordia folks don't like it because it takes from 24 to 36 hours for a letter to get from their town to Salina, Kas., 60 miles away. A movement has been started for establishment of a star route between the towns.

Uncle Sam's lending a lot of money on a lot of things, but there's no three-ball sign yet on the treasury building.

Mayor Will Open Anniversary Fete

Mayor Conrad Heiselman will officially open the show at the Fair Grounds next week when Excelsior Hose Company celebrates the 100th anniversary of its existence at its present engine house on Hurley avenue. The mayor will be present and turn on the lights at 8 o'clock and thus open the show to the public. That same evening the newsboys of the city will be guests of Mayor Heiselman at the shows. Cards to identify the boys as newspaper carriers will be supplied.

The week of June 11 to 16 inclusive has been set aside as "Fair Week" in Kingston when Excelsior Hose Company will be in charge of the festivities built around their anniversary celebration.

The "Golden Jubilee" originally intended to open tonight and continue throughout the present week, was unavoidably postponed and allows further time to perfect plans of staging the most elaborate celebration ever held in or around Kingston.

William (Bill) Martin, chairman of the Excelsior Hose entertainment committee, has gone to much trouble insecuring stellar circus, park and vaudeville attractions to help add color and joy to the big week, and takes this opportunity to announce the names of several of the innovations that will take an active part here all next week.

Royal Russian Midgets, a troupe of little people scarcely large as baby dolls, will occupy a prominent place in the spotlight. The "little dolls" are under the direct management of M. Chaplitsky, prominent Russian playwright.

Ituri Pygmies, in the person of Ili and Zambezi Illikulam, hailing from the wilds of the Belgian Congo, under direct charge of Judge Dan Brewer, famous explorer and lecturer, will furnish one of the interesting circus show attractions. The unusual personages have been in the States since 1929, and during last summer were one of the feature presentations of the Chicago Century of Progress.

Deep Sea Divers, an educational feature under the leadership of Doc Hartwick, present a crew of Naval divers direct from the waters of Washington State. The divers garbed in regulation deep sea regalia, give an exhibition of the dangers encountered far beneath the surface of the waters. An octopus, known as the Devil or man killing fish, is exhibited and described very effectively.

Thirty foot monsters, housed in a beautiful modernistic and futuristic portable building, lighted with indirect lighting effect, similar to the Century of Progress lighting arrangement is certain to share with the leading attractions in popularity along the gladway. The exhibit is in direct charge of Doctor Scanlon, noted lecturologist.

Girlesk Revue, managed and produced by Mrs. Etta Blake, in the form of a vodvil revue, feature a bevy of beautiful dancing girls, comedians, and a five-piece jazz band.

Broadway Steppers, an old time darkey minstrel show, with tap dancers, blue singers, comedians, minstrel band, and a brown skin chorus, managed by Mike Conti, will provide the entertainment for those seeking hilarious spells of laughter.

Ripleys Oddities of Life, another Century of Progress presentation, led by the famous Doc Garfield, (man without a skull), have a collection of the rare freaks.

Monkey Villa, a collection of monkeys is managed by Hector DeGaboury, famous French animal trainer. The apes entertain very efficiently and amuse the grown ups as well as the children that visit the attraction.

More than a dozen thrilling novel Coney Island riding devices will also be included to amuse and entertain the younger generation that will attend to help make the celebration a big success.

The many stellar attractions are all under the able leadership of Rubin Gruberg, president of the Rubin & Cherry Exposition. The Exposition will again invade Toronto in middle August to furnish all gladway attractions at the Canadian National Exhibition for its seventh consecutive time.

"The Heart Cry" Tuesday Evening

The Rosendale Players will produce "The Heart Cry" an interesting and dramatic play under the auspices of the Kingston Triangle Club on Tuesday evening in the Y. M. C. A. Auditorium. The Rosendale Players will be recalled by their successful presentation here the past season of "The Sweetwater Trail". The present play is a drama of mother love, full of humor, thrills and pathos so blended as to make for an interesting evening for the audience. There are seven characters in the play.

ACTIVITIES AT RONDOUT PRESBYTERIAN CHURCH

A garden party will be held Saturday afternoon at the home of Mrs. Raymond H. Van Valkenburgh, 329 East Union street under the auspices of the Service Club of the Rondout Presbyterian Church. There will be games beginning at 2 o'clock for those who wish to participate. Refreshments will be served and a friendly afternoon assured those who attend.

The communion of the Lord's Supper will be observed in the church next Sunday morning, and preparatory services will be held Thursday evening in the chapel.

The annual Children's Day exercises will be held in the church on Sunday, June 17.

The Women's Missionary Society will meet Tuesday afternoon at 3 o'clock in the chapel. Mrs. Sylvanus M. Gillam of India will address the meeting on her work among the women of India. Mrs. J. Thoburn Legg, cellist of Port Ewen, accompanied by Mrs. Raymond Rignall of Kingston, will furnish the musical numbers. All women of the congregation are invited to attend.

Texas Ranch Hand Held On Own Statement

El Paso, Tex., June 4 (AP).—A 38-year-old ranch hand was held today while officers investigated a signed statement he made admitting he killed Mr. and Mrs. Riley R. Smith, wealthy ranch couple, near Van Horn.

Their charred bodies were found in ruins of their home yesterday.

Authorities arraigned the ranch hand in the statement said he struck Smith down with a stick when the ranch owner became angry because he was not rounding up cattle in the corral to suit him. Carrasco said he then shot Smith was a shotgun.

He was quoted as saying that Mrs. Smith apparently had witnessed the shooting from the ranch house, came to the corral and helped him carry Smith's body to the house.

Overcome by fear, Carrasco was quoted as relating, he struck Mrs. Smith on the head with a stick of wood. She ran from the kitchen and stumbled through the door of her bedroom.

Officers said Carrasco told them he then started to prepare his supper but when he poured gasoline on wood in the stove, the fuel exploded and soon the house was ablaze.

RANGE OIL
Phone Day 770 - Night 2764
OUR OIL SUPPLY SERVICE COUNTS CORP.

The Vac-Moore FOUNTAIN PEN
Made to sell for $1.00
49c
Transparent barrel shows exact quantity of ink in pen.
Vacuum Filler
Transparent Barrel
3 Times usual ink capacity
Your choice of the popular and stylish colors ..... Green, Brown, Grey, Black
49c
Watch it Fill
ROSE AND GORMAN

FREEMAN WANT ADS BRING RESULTS!

Announcement!
Mrs. BERTHA CLAIRE
LICENSED CORSETTIERE
OF THE
VESTA CORSET CO.
WILL BE AT
NEWBERRY'S
MONDAY, TUESDAY and WEDNESDAY
OF THIS WEEK.
She will be glad to answer any questions and be of service to you.
THIS SERVICE FREE—NEWBERRY'S

NEWBERRY'S NRA
QUALITY GROCERY DEPT.
Early Week Specials—TUES. and WED.

SUNBEAM CORN FLAKES Box 6c
LOVELY GELATINE DESSERT Asst. Flavors 3 pkgs. 10c
SUNBEAM PURE EGG NOODLES 1 lb. Cellophane pkg. .. 15c
SUNBEAM SANDWICH SPREAD Reg. 15c 12c
NEW DEAL DOG RATION 4 cans 25c
SELECT ALASKA PINK SALMON 2 tall cans 23c
CERTIFIED DILL PICKLES 1 qt. jar 15c
CERTIFIED SALAD DRESSING 1 qt. jar 23c
DEL MONTE Red Alaska SALMON Tall Can 19c
SUNNY BOY SHRIMP 2 cans 19c
LIBBY'S ROAST BEEF 2 24-oz. cans 45c
CERTIFIED TOMATO CATSUP 2 14-oz bot. 25c
SUNBEAM TOMATO JUICE 4 12-oz. cans 25c
XXXX OR BROWN SUGAR 2 lb. pkgs. 13c
SUNBEAM PURPLE PRUNES 2 No. 2½ cans 25c
CALIFORNIA PEACHES 2 No. 2½ cans 27c
SWEET MIX PICKLES... SOUR PICKLES ..... SWEET CHOW ..... WHOLE SWEET PICKLES SWEET RELISH ..... PEPPER RELISH ..... 2 15c jars 25c

Enjoy Summer!

IN GENUINE MAPLE! 3 PIECES
Summer lounging is bound to be sheer pleasure, with such a suite for the sunroom, terrace or porch! In mellow Maple, with loose pillow backs and innerspring seats! Includes all 3 comfort-giving pieces, the Settee, Wing Chair and Arm Chair at a price that proves we save you money.
EASY TERMS ARRANGED!
$59.50
OTHER MAPLE SUITES up to $139.00

$17.50 PORCH GLIDERS

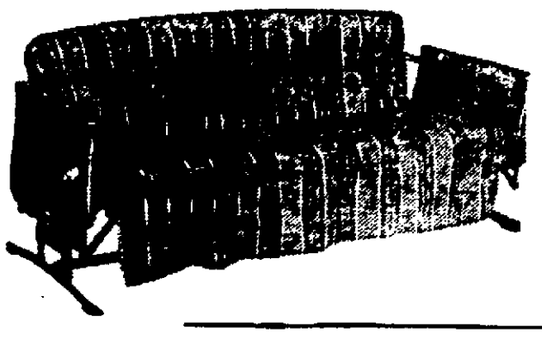

BUNTING FAMOUS GLIDERS
Resilient Coil Springs, attractively covered in Smart Fabrics.
Others $15.95 to $27.50.
$12.95

$50.00 3-pc. Rattan Suite
Smartly Styled, New Design. Fine Fabric Covers. 2 Pcs. in Rust, Odd Chair in Green.
Comfortable Spring Seats. Loose Padded Backs.
$39.50

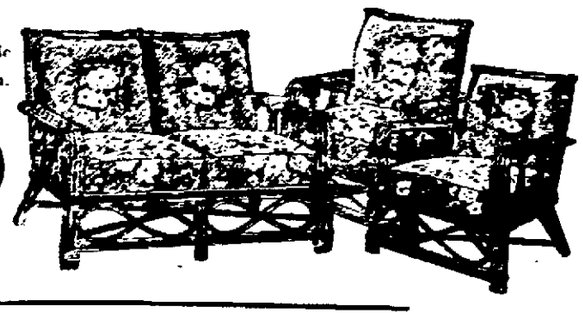

$1.19 BEACH CHAIRS
Very Colorful 99c
$5.00 GENUINE HICKORY CHAIRS
Real heavy second growth hickory, Cane Seats $3.95
TERMS
Can be arranged. Even at these Low Prices.
KINGSTON'S LARGEST STORE
ROSE AND GORMAN
EVERYTHING FOR EVERYBODY
39c CAMP STOOLS With backs special 27c

Kingston Daily Freeman

For Answer in Advance by Carrier...$7.50
Eighteen Cents Per Week
Per Annum by Mail.....$5.00

Entered as Second Class Matter at the Post Office at Kingston, N. Y.

Published by Freeman Publishing Company, Freeman Square, Kingston, N. Y. Jay P. Fiero, President; Robert E. Hancock, Vice-President; Charles H. Blood, Secretary; Harry Bloom, Treasurer. Address, Freeman Square, Kingston, N. Y.

Member of The Associated Press

The Associated Press is exclusively entitled to the use for republication of all news dispatches credited to it or not otherwise credited in this paper and also the local news published herein.

All rights of republication of special dispatches herein are also reserved.

Member American Newspaper Publishers' Association.
Member A. B. C. Bureau of Circulations.
Member New York State Publishers' Association.
Member New York Associated Dailies.
Official Paper of Kingston City.
Official Paper of Ulster County.

Please address all communications and make all money orders and checks payable to Freeman Publishing Company, Freeman Square.

Telephone Calls
New York Telephone — Main Office, Downtown, 2200. Uptown Office, 322.

National Representative
Ingraham, Cooley & Cobb, Inc.
New York Office.....250 Madison Ave.
Chicago Office.....180 N. Michigan Ave.
Detroit Office.....General Motors Bldg.
Syracuse Office.....State Tower Bldg.

KINGSTON, N. Y., JUNE 4, 1934.

ADMINISTER OWN CODES.

There is an all-round sigh of relief since the government modified its NRA policy with regard to the small and individualistic service industries. It has become clear that the government cannot regulate all industry. The code system is not so well adapted to small and varied interests as to large and simple ones. Personal service groups like the barbers, dry-cleaners, shoe repairers, garage operators and billiard parlors would better administer their own codes, if they want them, than clutter up the federal administration. This restoration of full self-government to such trade groups should be beneficial.

Cut-throat competition is no more desirable now than it ever was. If maintenance of fair prices, hours and pay, avoidance of child labor, and other reforms, are good for big industry and impersonal service, they are presumably good for little industry and personal service. But their supervision in the latter case belongs more properly to the individuals and interests concerned. They can deal with petty infractions beneath the dignity of the United States government to meddle with. The restoration of autonomy to seven of these trade groups sets a good precedent and starts a useful experiment. We shall see how well this modified, purely voluntary form of NRA will work.

STARVING MARS.

While representatives of the world powers talk endlessly at Geneva for limitation of armament as a way to peace, America has taken a practical move alone which makes a great forward step. By ordering stoppage of military exports to Bolivia and Paraguay, under congressional authority, the President has launched a policy which, if followed by other industrial powers, will quickly stop that war and establish a precedent for future wars.

Americans, while deprecating the South American conflict, have been somewhat inclined to regard it as a small, distant and unimportant war. The fact is that in two years those two little nations have had as many men killed as the United States had in the World War. They are bled white. They are in the position of two men so crazed with fight that they are unable to stop of their own accord. So far has this madness gone that Paraguay recently announced complete suspension of the accepted rules of civilized warfare, on the ground that Bolivia was disregarding them. There is a complete return to savagery, which can be checked only by mutual extinction or by outside compulsion.

This new American policy of fighting war by starving it out through deprivation of the means of fighting, may go far. Eventually we and other nations may rise to the policy preached a quarter of a century ago by Presidents Roosevelt and Taft, and may establish a world police force to suppress such fights. But that is far in the future.

ART OF LOAFING

In New York a committee has been inquiring into the use people make of their leisure time. In a rather lengthy report it reveals the fact that so far most of the folks with more spare time on their hands than formerly want to be on the go in all their free time. There is little in the report about taking quiet walks or visiting with friends. This may mean that people are restless and must be on the move, or it may mean that, when asked about their use of leisure, they mention only the active things they do, not realizing that taking a nap in the back yard is worth reporting.

It is probably true, too, that those who have had little leisure in the past do keep pretty active in their new leisure, catching up on some of the things they have hitherto been unable to do freely. That explains the increased patronage of museums, public libraries and parks. It explains the crowds that flock to lectures and public gatherings of various sorts offered free of charge.

If there is too much "standing about" now, no one need worry. There is likely to be less when the novelty wears off. People will want to spend time digesting what they have seen and learned in their outings and outings. They will learn, as Raymond B. Fosdick said the other day, that "idleness and loafing have a legitimate part in the art of living." The sort of loafing that rests the body and refreshes the spirit is an art in itself.

AVIATION BOOM

American aviation turns out not to be ruined, after all, by the temporary black eye it got in the air mail shake-up. One of the country's leading airports reported on May 26 a total of 32,614 passengers arrived or departed since the first of the year, against 21,925 last year, a gain of 50 per cent. Recent passenger traffic has been averaging 466 a day, indicating that the 1933 total of nearly 100,000 for the year will probably be doubled this year.

Meanwhile the air express traffic has made the astonishing gain of 300 per cent over last year. One of the experts was apparently right when he announced, two years ago, that the next big jump in aviation would be in the express service. Small, important, light-weight goods will be whirled about the country as rapidly as people. Never has freight, anywhere, had such handling. This, too, will help business in general.

That Body of Yours

BY

James W. Barton, M. D.

(Registered in accordance with the Copyright Act)

FOCAL INFECTION

You may consult your physician about a pain in one of your joints, a pain in the eye, or some skin ailment. After a thorough examination he tells you that the condition must be due to focal infection and that he will endeavor to locate that infection.

What is meant by focal infection?

Professors Lusena and Chini of Rome, at a Congress of Internal Medicine pointed out that the examination of patients and experiments in the laboratory have led to the conclusion that chronic inflammatory conditions in any part of the body (often in the mouth) may cause ailments in other organs of the body at considerable distance from these inflammations.

Thus the place where the inflammation starts is called the "focus" of infection, and the trouble in the distant part is spoken of as being caused by focal infection. The little organisms or the poisons these organisms make are carried by the blood to a particular organ and cause an inflammation in this organ. For instance the little organisms from inflamed tonsils have been proved to cause inflammation in the joints—rheumatism.

The relation between tonsillitis and inflammation of the kidneys has likewise been proven.

The focal infection theory, as it is called, is believed to have been amply demonstrated in ailments such as appendicitis, ulcer of the stomach and small intestine, and inflammation of the gall bladder.

Research workers are agreed that the most frequent "focus" or starting place of trouble is the tonsils due to tonsillitis.

Many of the conditions in and about the eyes, which the patient may think is due to eye strain, are really due to infected teeth or to inflammation in the little sinuses or caverns adjoining the nose—sinusitis.

In addition to the tonsils, teeth, and sinuses, the gall bladder and the large intestine, which holds the wastes from the foods, may also cause inflammation in other parts of the body.

The point then is that while the part that is inflamed must be treated, the cause of that inflammation must often be looked for in other parts of the body.

And in medicine, as the commonest causes of an ailment are always looked for first, it is only natural that physicians should investigate the condition of the teeth and tonsils first, in trying to locate the organ causing the focal infection.

YOUTH COUNCIL MEETING AND PARTY TUESDAY EVENING.

The Youth Council meeting and party for June will be held at the Y. M. C. A. Camp at Glenerie Lake, Tuesday evening, June 5. All members of young people's groups of Kingston and vicinity are cordially invited to attend.

Shortly after supper the young people will arrive at camp. The last cars will leave the "Y" at 7. Any who have no transportation are requested to be at the "Y" promptly at that time.

At camp, swimming, boating, baseball, horse shoe pitching and other outside sports will occupy the time of the delegates until about 8:30, when the regular council meeting will be held. Plans for the fall congress will be made, and then a social hour, campfire and refreshments.

Higher Than Niagara

The Kaieteur falls, in British Guiana, have a total fall of 822 feet—five times the height of Niagara. They are named after an old Indian who, so the story goes, was pushed over the brink by his grandchildren, who objected to extracting his corns.

Murder at MOCKING HOUSE

BY WALTER C. BROWN

SYNOPSIS: Sergeant Harper believes that the murderer of the stranger and the policeman found dead in Pierre Dufresne's house is someone connected with the household. But he has no case and he concludes the stranger had proved that the murderer escaped without leaving tracks in the snow. Harper and Lafferty are eating luncheon in the Dufresne house.

Chapter 35

MRS. CROYDEN

"THIS luncheon is Mrs. Croyden's kindness, not Dufresne's," Harper explained.

"Lafferty put down his empty cup and looked at his companion meaningly. "Well, Mrs. Croyden may be very gracious and I'll go bail that she's certainly not hard to look at, but Bob Johnson told me that she leads her husband a merry chase. And come to think of it, Croyden does have a sort of pained and worried expression. That's what comes of marrying money. When two persons marry, there should only be one bankroll and that should be in the pants' pocket."

Harper frowned. "Jack, you sound like an old gossip at a tea fight. Mrs. Croyden is the only one in this house who has shown us any co-operation at all. If she hadn't acted as a buffer, we'd probably have come to an open breach with Dufresne before this."

"O.K." said Lafferty, with an impish twinkle in his eye. "I was only passing on what was told to me. I forgot you have a soft spot for the ladies of the house."

Luncheon over, they lingered at the table, smoking and talking over the amazing feat of the murderer in escaping from the house without leaving a mark in the snow. It was a problem that gnawed and bit at Harper's mind, presenting a bold challenge to his wits and ingenuity. While they were still at it, Mrs. Croyden appeared in the doorway.

"Oh, I'm sorry," she said quickly, as both men rose to their feet. "I had no intention of interrupting you."

"Not at all, Mrs. Croyden," Harper rejoined. "We finished some time ago. Thank you for your kindness. We enjoyed the luncheon very much."

As Mrs. Croyden graciously disavowed the necessity for their thanks, Lafferty left the breakfast-room. Mrs. Croyden advanced into the room, glancing about curiously. "How is the case progressing?" she inquired.

Harper shrugged. "Slowly, perhaps," he confessed, "but that's the order of nature."

The bright hair of the lady shone with a rich golden gleam as she crossed the bright shaft of winter sunlight coming through the windows. She glanced curiously at the photographs scattered across Harper's table.

The detective noted her interest and held out several for her inspection. "Those are the fingerprints of our unnamed victim," he explained, "taken from the liquor glass found on the table. They're greatly enlarged, of course. Here are the ones taken from his gun—not quite as clear, you will notice."

"But how do you tell one from the other?" Mrs. Croyden asked. "Why, the world must be literally covered with fingerprints!"

"No, for not all substances or surfaces will retain a print," he explained. "A smooth, hard, polished surface, like a mirror, or a table top, or polished metal, makes the ideal contact. Let me show you how it's done."

HARPER went to the luncheon table and carefully lifted the goblet of water that stood by his plate. "You see this? To the casual eye it is clear, unmarked glass."

The detective took the insufflator and sprayed the body of the goblet with a dark powder. When it was sufficiently coated he tapped the rim evenly with the dull edge of a knife. The looser grains of fine powder fell and the remaining ones settled more firmly in place. Harper held it at eye level against the light, where three prints of Andrews' fingers were plainly revealed.

Mrs. Croyden stood by the detective's shoulder and looked at the glass. "That's very mysterious, and rather terrifying," she murmured. "But were there any strange fingerprints in this room, besides those of— that man?"

"Not one, I am sorry to say. Other signs of this visit, yes, but no fingerprints."

The lady turned to him with serious mein. "Mr. Harper," she said earnestly, "are you sure that your deductions are correct? Are you positively, absolutely certain there was a third person in this house last night? Otherwise you have made a very serious charge. This is a terrible thing that some one has taken as—the suspicion that some one in this house is a murderer. Just these few hours has made such a frightful change in every one. I don't pretend to understand police affairs and this one seems hopelessly complicated. It is so far from our custom of every-day living that we all feel there must be some error."

Harper heard the emotional catch in her voice and lowered his gaze from the lifted glass to meet her wide-eyed scrutiny. "Mrs. Croyden," he replied in a voice equally grave, "there is now no room for doubt. We are always loath to believe that any person within our own circle could deliberately take human life. We run against the feeling in every case. But it happens. Last year there were nearly five hundred homicide cases in New York City alone. According to the law of averages, out of every hundred thousand persons now alive about a dozen will die within the next twelve months—murdered!"

The clear, wide eyes clouded. "Please!" she cried. "I hate such statistics. They are so sordid and hopeless. Is there any real hope of a solution, or are we all to go about under a stigma the rest of our lives? This worthless criminal who came into this house to die has more power to harm us now than when he was alive and threatening only one!"

Here was the same wild plea voiced again, even as Dufresne had blazed forth. "Yes, I have been told before that this unknown man's life was worthless, depraved and criminal," Harper countered drily, "and I have also been told that he is an absolute stranger to every one in this house. I find the two statements rather inconsistent."

ALINE CROYDEN turned pale, and her hands clenched as she took a step backwards. Fright and terror stared out of her eyes with the realization of the detective's warning. "We have nofear of what you imply," she declared, "if the facts are dealt with honestly and I trust you to do that."

"Thank you," he returned gravely, and looked again at the dark smudges on the goblet, using his magnifying lens through force of habit. That thumb mark, with its double ridge breaking across the central whorl—that was familiar, surely? Then the answer flashed into his mind and such a startled look came over his face that Mrs. Croyden stared from his transformed features to the goblet and back again.

"What is it, Mr. Harper?" she breathed.

The detective flashed her a look as if he had entirely forgotten her presence. "Just a small point, but a curious one," he replied guardedly, placing the goblet far back on his work-table.

"Now Mrs. Croyden, I'd like to ask a few questions, if I may. Will you sit down?"

"First to make our records complete, will you please tell me how you and Mr. Croyden spent last evening, say from six o'clock on? We are required, you know, not to exempt any one in a case like this."

"Well, I think you will be quite satisfied with our alibi. It consists of about two thousand witnesses. Last evening Mr. Croyden and Hugo Palese, the 'cellist, gave a joint recital at Orpheus Hall.

"We had dinner at the Savoy, rather early, as there had been a last-minute substitution in the program and Richard wanted a little extra time for rehearsal. The concert began at 8:45, and was over about 10:30. We had just reached home and Mr. Croyden was foraging in the refrigerator for a late snack when Mr. Dufresne's call came through.

"Our house is just around the corner, you know, on Cypress Lane. In fact, you can see a corner of the back of it from these very windows."

As Mrs. Croyden raised her arm to indicate the position of the house, the sunlight struck points of fire from an unusually beautiful ring she wore on the same finger with her wedding ring, catching and flashing back the brilliance of two exceptionally fine diamonds, a pure blue white and a canary stone, both perfectly cut and matched and set diagonally.

The detective returned to his questions. "You were in the audience, of course? In a box seat?"

"Oh, no. That would be the worst possible place to sit. I always choose an aisle seat on the lower floor."

"Do you always attend your husband's recitals, Mrs. Croyden?"

"Of course. I never have missed one. Even when he goes on tour I travel with him."

(Copyright, 1934, by Walter C. Brown)

Dufresne, tomorrow, assails Harper bitterly.

IRRIGATION TAKES THE GAMBLE OUT OF WEATHER

Ithaca, N. Y., June 4—Irrigation is a form of crop insurance and tends to take the gamble out of the weather, says Professor A. M. Goodman of the department of agricultural engineering at Cornell. However, he adds, New York state weather puts considerable gamble into the irrigation problem.

"Experience has shown," Professor Goodman points out, "that water equivalent to an inch of rainfall must be applied once a week to do a good job of irrigating. On one acre this means about 27,152 gallons of water or a little more than 113 tons.

"If this amount of water is applied to an acre of land in ten hours, it must go at forty-five and one-half gallons a minute.

"If the water has to be pumped, the cost depends on the height it must be lifted, the length and size of pipe through which the water is forced, and the manner it is distributed on the field.

"Every time an inch of water is applied to an acre of land, 113 tons of water must be taken from the source and distributed on the field. The power required to do this work may range from one to two or three horsepower, depending on conditions.

"These facts are not given to show that irrigation is undesirable," Professor Goodman says, "but merely to give a rough idea of the problem, and to indicate the importance of having an adequate water supply close to the field and not far below it."

Comforter Card Party.

The Men's Club of the Church of the Comforter will hold a public card party at the church hall, Tuesday evening, June 5, starting at 8 o'clock. Refreshments will be served.

POLITICS at Random

By BYRON PRICE

(Chief Of Bureau, The Associated Press Washington)

IT DEVELOPS that senate defeat of the Norris electoral college constitutional amendment after almost everyone had conceded its adoption, was due to a sudden realization that the proposal had been changed considerably from its original purpose.

At first, Senator Norris apparently had in mind chiefly the abolition of the electoral college machinery and popular election of Presidents.

In its final form, however, the amendment went much further. It made independent presidential candidacies easier, tending to weaken the power of national conventions; and provided that President and vice-President be voted for separately, so that they might easily be elected from different parties.

When the senators thought that over it opened up a wide field of speculation. Even so, the vote was close, and there is a likelihood of later favorable action.

• • •

A Game Of 'Lists'

GENE HOWE'S list of 49 principal advisers to President Roosevelt started a lot of pencil-and-paper work in Washington, where various volunteer chart-makers figured out lists of their own.

Hardly any two agreed. Many put Harold Ickes, Henry Morgenthau, Jr., and Harry Hopkins much higher up than did Howe—very close to the top, in fact. There was a dispute whether General Hugh Johnson or Donald Richberg ranked higher. It turned out an interesting game.

The difficulty of making one numerical list arises from the fact that Mr. Roosevelt consults so many people about one thing only. It would be fairly easy to get agreement if separate lists were made, such as Louis Howe and James A. Farley for party politics; Frances Perkins and Harry Hopkins for social welfare; Senator James Byrnes and Vice-President Garner for congressional strategy, and so on.

• • •

'Friendly Enemies'

THAT automobile ride which General Johnson and Clarence Darrow took together at the height of their disagreement was notable chiefly for the things which went unsaid, but which were taken for granted between them.

Johnson kept guiding the conversation away from the NRA row toward commonplace things; but he did it with a good humor which Darrow well understood.

The message which seemed to pass back and forth was translated something like this by one who was present: "We've got into a mess where we'll have to say some more hard things about each other, but let's get it over with as painlessly as possible."

• • •

THE La Follette new party movement in Wisconsin should not be confused with the farmer-labor venture in Minnesota. They are not in the same class.

What the La Follettes are doing is a matter of state politics. They simply have decided to break away from the Wisconsin regular republican organization, continuing to give their support nationally to the Roosevelt party.

In Minnesota, Governor Olson and his associates apparently have in mind a new national party, with no local or outside alliances with any other political organization.

• • •

Darrow Board Enmities

ONE of the great weaknesses of the Darrow review board has been the personal enmities within it.

Not only did it split three ways in its report, but there were all sorts of stirring disagreements among the members almost from the start.

They whispered about these troubles to newspapermen in dark corridors, sometimes saying things about each other which hardly could be printed even if anyone were willing to be quoted. Which no one was.

• • •

SOMETHING to be remembered about the 1934 campaign:

Along about August Mr. Roosevelt will be coming home from Hawaii, across those western states where his political hopes long have centered. He intends to make no political speeches for any candidate; but he has taken no pledge against making speeches for the new deal. The best guess is he will stop long enough on the way to make several.

NEW PALTZ

New Paltz, June 4—The music organization of the New Paltz Normal held a picnic at the Dashville Central Hudson plant on Thursday evening. About 40 attended. A picnic lunch, baseball and other games were enjoyed, the evening's fun terminated with the singing of favorite songs and the "Alma Mater."

Mrs. Mary E. Kniffen is spending a few days with her sister, Mrs. S. Stokes, and her brother and his wife, Mr. and Mrs. Asa Clearwater, at High Falls.

Miss Ada Palmer of Philmont was a recent guest of Mrs. Henry McCormick.

Dr. Clarence H. Woolsey, vice president of the Ulster county branch of the Holland Society, was in charge of arrangements at the annual dinner held in Kingston Saturday night, June 2.

Mr. and Mrs. Claude Alsdorf entertained Mr. and Mrs. Joseph Alsdorf of Middletown on Sunday, May 27.

Mrs. John Jeaple has returned from visiting her daughter and her husband, Mr. and Mrs. Roy Nichols, at Millerton.

Mrs. John Freer and son, Cecil, returned to their home in Pattersonville, N. Y., on Friday after spending a week visiting at the homes of Mrs. Matthew Dietz, Mrs. Webb Kniffen and Mrs. Stanley Ashton in New Paltz, and calling on other friends at Tillson.

Officers appointed at the meeting of the Women's Clubs held recently in the Normal School are as follows: President, Mrs. Monihan; first vice president, Mrs. George Oates, of New Paltz; treasurer, Mrs. Millspaugh, Wallkill; secretary, Mrs. Phillips, of Port Jervis.

Mr. and Mrs. Alvin Mertine and daughters, Etta and Ruth, were Sunday guests of Mr. and Mrs. V. Decker and family and Florence Wynkoop at Tabasco.

Donald Darling of Kingston sang several solos in the high school chapel last week.

Miss Helen Hasbrouck and parents, Mr. and Mrs. Bruyn Hasbrouck, were guests at Mohonk last week.

The Riding Club enjoyed a ride to Mohonk on Wednesday.

Mrs. Cynthia Hart and niece, Mrs. Bruyn C. Deyo, have been spending a week with relatives in Virginia.

William Robinson, who has been a resident in town for several years, is now living at Highland.

Mrs. George E. Johnston, who spent the winter in Fort Lauderdale, Fla., has returned to her home in town for the summer.

The Rev. William Humphrey of St. Joseph's Church is soon to leave New Paltz.

Mrs. Ethel LeFerre Keenan of Newark, N. J., has been visiting in town.

Edward Warner is having his residence on Hasbrouck and Eltinge avenues, painted.

The Misses Marguerite Linacre and Grace M. Hasbrouck attended the 4-H Club week-end camp at Camp Pruemaker, Glenerie.

Miss Myra Jackson of Columbia University spent the week-end with her sister, Mrs. Edith Lundrup, in town.

Principal Ray Cunningham of the high school and the Rev. Gerret Wullschleger of the Reformed Church attended the farewell party in honor of the Rev. Robert Ritchie of the Gardiner Reformed Church in the lecture room of the church on Thursday evening.

Mrs. Frank Elliott and daughter, Grace, have returned from a week's visit with relatives in Yonkers.

Mrs. Faye LeFerre's music pupils held their recital at her home on Plattekill avenue on Thursday evening.

Daniel Shaw and family have moved from Oakwood Terrace North, to Mr. Shaw's house on Eltinge avenue. Mr. and Mrs. Charles Deyo recently vacated Mr. Shaw's house and are now living on Oakwood terrace.

The Collins family, who have been away for the winter, are now at their home on Tricor avenue.

Mr. and Mrs. Edward Burke spent a few days recently at their summer home.

Mrs. Emma Miller has returned to Brooklyn after spending a few days at Sunset Inn. Miss Miller was a former resident of New Paltz.

The Rev. John W. Follette spent a few days at home with his mother upon his return from New York, where he addressed a meeting of missionaries. He is now on a trip and will visit several churches in Maine and give Bible lectures and teaching. This trip will probably require a month.

Wesley Van Vliet has leased the service station of Mrs. Daniel Lawrence on North Chestnut street. Mr. Van Vliet has been employed at the station for some time. The town clerk's office will remain there for the present.

Dr. Tucker returned to Brooklyn after spending a few days on his farm on the New Paltz and Modena road.

Mr. and Mrs. Walter S. Berry of Eltinge avenue have been entertaining Mr. and Mrs. F. C. Titus and son, Frank, of New York city.

LEIBHARDT

Leibhardt, June 4 — Preaching services will be held in the M. E. Church Wednesday evening, June 13, at 7:30 o'clock, conducted by the Rev. Mr. Howard of Kerhonkson.

The Misses Helen and Erma Hornbeck of Lake Mohonk spent the week-end at home.

Mrs. Margaret Lawrence has returned to her home after a week's visit and vacation at the home of her son-in-law and daughter, Mr. and Mrs. Russell VanEtten, at Napanoch.

Mrs. Phoebe entertained a company of friends at her home on Sunday.

Mr. and Mrs. George Depew of Middletown enjoyed an auto ride through this vicinity on Memorial Day and took dinner with her father, James Quick, and brother, Dallas Quick.

Montcena DeWitt of Woodstock made a trip to this place last Thursday evening.

Harry Davis of New York spent the week-end as a guest at the home of his brother and sister-in-law, Mr. and Mrs. A. R. Hall Davis.

Mrs. Alex Brown spent Memorial Day in Krumville and was entertained at the home of Mrs. Katie Davis and Mrs. Florence Donohue.

Mr. and Mrs. Jacob Gray of Tobasco are receiving congratulations over the arrival of a son, Herbert, born at their home, Sunday, May 20.

Mr. and Mrs. Harold Keator, who have recently moved from Rochester Center to Pataukunk, were guests at the home of her mother and family Thursday evening.

School will close on June 20 for the summer vacation. Mrs. Fredd, the teacher, has signed her contract to teach another year.

The many friends of Mrs. Alfred Van Etten of Woodstock are sorry to hear of her serious illness at her home. All hope for her speedy recovery.

Mrs. Calvin B. Davis and daughter, Miss Gladys, of Kripplebush, were Thursday evening callers at the home of Mr. and Mrs. A. R. Hall Davis.

Mr. and Mrs. Jacob H. Baker of Mettacahonts called at the home of Mrs. Louis C. Fredd and Mr. and Mrs. Alex Brown Friday evening.

Mrs. Amelia Markle and son, Ernest, of Rochester Center, were callers in this place Sunday morning.

Miss Edna Hornbeck was a guest at the home of her sisters, Mrs. Florence Wynkoop and Mrs. Herman Stokes, at Tabasco last Thursday.

Mr. and Mrs. Louis Hoff and little daughter, Rosemary, of Napanoch, visited at the home of Mrs. Hoff's mother, Mrs. Julia Hornbeck, on Friday.

Saugerties Credit Plan.

Saugerties, N. Y.—A number of local merchants held a meeting in the community house on last Tuesday evening for the discussion of the proposed merchants' credit reference plan. President Overbaugh and Secretary DuBois of the Chamber of Commerce being present. After the meeting a committee was named as follows: Frank P. Clum, Arthur Van Steenberg, William F. Kelly and Chris. T. Minkin was appointed to make further plans and make a report.

The Philippines, like other adopted children, think it's reasonable to keep on asking the old man for a little help now and then.

All Is Well

By MARY GRAHAM BONNER

"We've had a little accident," began Willy Nilly, and he quickly told Grandma and Grandpa what had happened.

"But," Willy Nilly continued, "if your rope hadn't been worn out it wouldn't have broken like that." He didn't give either of the Galumps a chance to speak but went right on:

"However, I am going to give you a splendid new rope."

"We were just looking forward to some water," complained Grandpa, "and now the bucket is at the bottom of the well. Your animals are very trying to say the least."

"If it hadn't been for the cub falling down the well in the bucket," Willy Nilly said, "you would not be getting this fine new rope from me, and within a few days your own rope would surely have broken."

Grandpa knew that was true, and he was so glad he was going to get the new rope that he decided not to say anything more.

"I have a long pole with a hook on it, and I'll be able to get the bucket up quite easily," said Grandpa, and Willy Nilly rejoiced. He had been wondering how they would ever be able to get hold of the bucket again, and now he wouldn't have to bother.

Willy Nilly went back home. All was very quiet in Puddle Muddle. In fact every one was sound asleep—the bears in their cave, Top Notch on top of Willy Nilly's shed, Christopher on the branch of a tree, and Rip on his favorite old rug in the house. The ducks were resting in their pond. Willy Nilly went upstairs to his little room and soon he, too, was fast asleep.

Monday—"The Fire"

TWENTY AND TEN YEARS AGO

June 3, 1914—Miss Ella Murray badly hurt in fall on sidewalk on East Chestnut street.

Saugerties Tissue Company mill burned with loss of $200,000.

June 4, 1914—The sixth graduation of nurses from Benedictine Hospital held at St. Mary's Hall.

Mrs. Catherine Bush died on German street.

Death of Samuel E. Jacobs.

June 3, 1924—Giant dirigible Shenandoah, U. S. N., flew over Kingston and was watched by thousands as she passed here.

The 246th anniversary of the founding of village of New Paltz celebrated with pageant when historic scenes in village history were re-enacted.

Miss Ethel Carolyn Robins and Robert C. Murray married.

John F. Bagley died at Jockey Hill.

June 4, 1924—Academy Green Ball held by Ulster Garden Club in armory on Broadway.

Local trolley road allowed to charge an eight-cent fare for one year by State Public Service Commission.

Clarence Hornbeck of DeWitt street had knee cap fractured while at work at Lenehan boatyard.

Tom Mickens and Miss Willa Whitfield married.

Mayor Morris Plock elected a member of Cornell Hose Company.

Expressive Words

The Zandelianders who live in the Congo district of Africa refer to a key as "the lock's son," to a white man as "the father of cloth" (they wear practically no clothes), and have named among themselves such as "More Words," "the Spirit of His Father," and one which means literally, "What's His Name?"

Flashes of Life Sketched in Brief

(By The Associated Press.)

Rocky Road to Knowledge.

Cresson, Pa.—Francis Miller's path to a high school education was approximately 7,200 miles long.

The youth, who lives at Wildwood Springs, five miles from Cresson, walked to and from school each day. He has just received his diploma.

"Eighteenth Amendment Camp."

Ladysmith, Wis. — Wisconsin dairymen are adding dry humor to the products of the drouth. Moving their cattle from parched areas to cut-over land near here, they have given their hastily established camps such names as "Eighteenth Amendment Camp," so called because it is the result of a long dry spell; "Wood Tick Camp," "Long Drouth Camp," and "Big Mosquito Camp."

Heroes Made, Not Born?

Monongahela, Pa.—Charles S. Brown, 38, is held on arson charges all because, police quote him as saying, he wanted to show his estranged wife he was a hero.

Police say Brown admitted firing the barn and chicken house of his father-in-law, John Ruffing. They further quote him as saying that he summoned firemen and worked valiantly in preventing the spread of the flames to the Ruffing home, where his wife resides.

Bridegroom Attended

Oneonta, N. Y.—When Mrs. Bertha Black decided to get married again she called on her daughter, Mrs. Burt Pringle, to take charge of the arrangements.

Mrs. Pringle did. The ceremony was performed at her home, and the wedding march was played by Pauline Pringle, 15-year-old granddaughter of the bride. William H. Harrison of West Oneonta was the bridegroom.

Church Farm to Pay Debts

Satanta, Kas.—The Satanta Methodist Church is not going to pass the collection plate for money to pay off its debts.

Seed wheat has been donated and the board of trustees has rented a section of land on which it will be planted this fall. Members of the church will prepare the seed-bed; the women will prepare the lunches.

Shorts Seek Long Support

Portland, Ore.—The Short family has its collective fingers crossed, hoping that today will be its lucky day. Miss Jessie M. Short, Reed College professor here, is a candidate for membership on the Portland school board.

Back in Iowa, at a primary election today Miss Short's brother is a candidate for the Republican gubernatorial nomination.

YOUR OLD CHINESE FRIEND IS HERE AGAIN
Will stay in the same place run as a laundry.
The prices will remain the same.
WOO HONG
11 Mill Street.

Legion Auxiliary Meets in Catskill

The American Legion Auxiliary, Third District Conference will be held on Saturday, June 9, in the Legion Memorial Building at Catskill. There will be an afternoon session at 2:30 and a dinner at the New Saulpaugh Hotel at 6:30.

It is expected that several state and district officers will be present, and an interesting program is being arranged by the hostess unit, the Catskill Auxiliary. Membership prizes will be awarded at this conference.

The members of the Kingston unit of the American Legion Auxiliary are cordially invited to attend. Anyone who wishes to go to the Catskill conference with the Kingston delegation is asked to 'phone Mrs. H. F. Decker, 3572, and arrangements will be made.

The farm population in the United States on January 1 of this year was estimated 32,509,000.

What Congress Is Doing Today

(By The Associated Press)

Monday:

Senate

Votes on reciprocal tariff bill after two weeks debate.

Banking subcommittee works on housing bill (exec.).

Commerce Committee considers investigation of American Telephone and Telegraph Company (exec.).

House

Takes up deficiency appropriation bill requested by President.

Banking committee holds hearings on housing bill (10:30 a. m.).

N. Y. DAIRYMEN ARE FACING SERIOUS CRISIS

Emergency Crops, Even If Planted, Depend on Weather for Success.

Ithaca, N. Y., June 4—New York dairymen face a very critical situation, according to Professor John Barron of the agronomy department of the New York state college of agriculture.

"Many of them must resort to catch crops that are costly and toilsome if they want enough feed for the dairy cows this coming winter or sufficient pasturage this coming summer. Even these emergency crops cannot be a full success unless the weather changes materially.

"In addition," Professor Barron points out, "the land has now become so hard and dry that it cannot be easily prepared for these special crops."

He observes that the damage is extremely severe in northern New York counties where many farms will not have more than one-tenth to one-fourth of the normal hay crop. Hay yields in that section were small last year, and little reserves exist. Pastures, too, he notes, are very poor.

"In the Mohawk Valley, central, western and southwestern New York, conditions are not quite so bad. They are poor enough, however, to note that a real crisis is at hand. In the southeastern counties of the state, including Chenango, Delaware, and adjacent territory, the situation is a bit better. Pastures are almost normal, and indications are that eight-tenths or more of a hay crop may be harvested."

For dairymen who must resort to emergency crops, Professor Barron suggests soybeans and sudan grass in particular.

"Specialization" Old Stuff

Specialization is nothing new in industry; Roman writers tell of workmen who made only parts of statues, or certain garments for the clothing trade.

Size of City Block

The size of a city block varies. In several large cities, it is 200 by 700 square feet, or equal to nearly 3½ acres.

Card Party.

A card party will be held at the home of Miss Lottie Wiedemann, 59 Second avenue on Wednesday evening, June 6. The public is invited. Bunko will also be played.

A Maltese cat in the home of Sheriff O. M. Barnes of Hickory, N. C., adopted a brood of mice and raised them.

A Washington Daybook

By HERBERT PLUMNER

WASHINGTON — Curiously enough, Senator Carter Glass of Virginia had it within his power at the very beginning of the Roosevelt administration to prevent what he now contends is a "gross affront" which was "deliberately intended" by the senate banking and currency committee.

The Virginian has been on the warpath because he was excluded from the list of senate conferees on the stock market control bill. He was so infuriated that it was reported he wanted to resign his membership on the committee.

When the democrats proceeded to organize the senate after their smashing victory in 1932, Senator Glass occupied an enviable position.

By virtue of his long service, he found himself eligible for two powerful committee chairmanships. They were banking and currency and appropriations.

• • •

Glass Had Choice

EVERYTHING in Glass' public career pointed to his acceptance of the banking and currency post. A former secretary of the treasury, a member of the senate since 1920, his hand had been in evidence in nearly all financial legislation enacted over a period of more than 30 years.

As a member of the house, he fathered the federal reserve bank system and is regarded generally as the foremost congressional authority on banking matters.

But Glass sprang a surprise when the committee slates were announced. Fletcher of Florida took the banking and currency committee chairmanship while Glass was just plain rank and file of the appropriations committee.

It was just another odd twist which politics sometimes forces.

• • •

If's For History

HAD things been reversed, the history of banking legislation in the present congress might have been far different from what it is. There have been many things done by Senator Fletcher's committee which have not been to Glass' liking, and which he could have changed, perhaps, had he been chairman.

Certainly he would have been on the list of senate conferees on the stock market control bill. And in view of the fight he put up in the senate to have a separate five-man commission instead of the federal trade commission administer the act, as well as for more liberal margin regulations than were provided in the house bill, it might have been a wholly different piece of legislation than that which finally went to the White House for approval.

Callouses
Quick, safe, sure relief from painful callouses on the sole.
Dr Scholl's Zino-pads
At drug, shoe and dept. stores

OFFICERS

V. B. VANWAGONEN, President
D. N. MATHEWS, Vice
ABRAM D. ROSE, Presidents
CHAS. H. DelaVERGNE, Treas.
HARRY S. ENSIGN, Asst. Treas.
HARRY V. TENHAGEN, Teller
LLOYD R. LEFEVER, Counsel

TRUSTEES

SAM BERNSTEIN
JAMES H. BETTS
FRANK W. BROOKS
ANDREW J. COOK
C. H. DelaVERGNE
JOHN E. KRAFT
WILLIAM L. KROM
LLOYD R. LEFEVER
DELANCY N. MATHEWS
ABRAM D. ROSE
V. B. VANWAGONEN
BENJAMIN J. WINNE
HOLT N. WINFIELD

"Saving Days Bring You Peaceful Ways"

Peaceful days are forecast for the ambitious SAVER who makes us the custodian of weekly SAVING sums. Make the utmost of each day by SAVING. Each TODAY is your SAVING DAY. So be regular in SAVING and peace shall be regular with you!

START TODAY

Interest Computed and Credited Quarterly.
SAFE DEPOSIT BOXES FOR RENT
KINGSTON SAVINGS BANK

FOUND

Important Facts for Smokers Discovered by Science!

Experience of Camel smokers is now Explained

From a famous research laboratory in New York comes a basic discovery that throws new light on our past knowledge about cigarettes. It embodies an "energizing effect" ... a harmless restoration of the flow of natural body energy... a delightful relief from fatigue and irritability. When you smoke a Camel you enjoy an increase in your flow of energy. And this benefit you get from smoking Camels can be enjoyed all through the day... *without upsetting your nerves.*

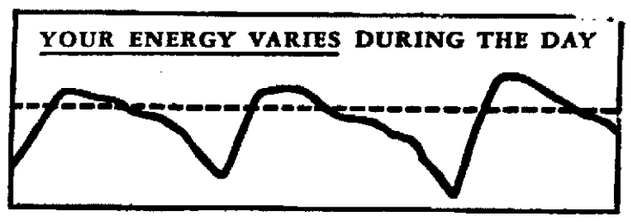

Let CAMELS increase Your Flow of ENERGY

Tired? Light a Camel. And as you enjoy its cool, pleasing fragrance, you feel a new flow of energy...a cheering "lift" in vitality...a quick and delightful "energizing" effect.

IT'S YOUR OWN NATURAL ENERGY RELEASED

You've probably noticed this yourself and have wondered why and how it happened. The "lift" you get from Camels is a release of your own *natural* energy... your latent energy made easily and harmlessly available.

So when you're feeling run-down, tired, "all in," smoke a Camel and see what happens. That tired feeling slips away. You're ready again for work and fun. Camels have helped your own body to help itself and bring you back in "pep" and energy.

AND CAMELS NEVER JANGLE YOUR NERVES!

You can smoke just as many of these delightful Camels as you want. You can increase your flow of energy over and over again. And you need *never* worry about your nerves. For remember: *Camel's costlier tobaccos never get on your nerves.*

WHO HASN'T FELT "dog-tired" after work...with a long evening ahead... and dinner time still an hour away? That's just one of the many, many times during the day when you will want to light up a Camel—for restoring your flow of healthful energy. You'll *like* Camels—a matchless blend of costlier tobaccos!

CAMEL'S Costlier Tobaccos never get on your Nerves

Camels are made from finer, MORE EXPENSIVE TOBACCOS—Turkish and Domestic—than any other popular brand.

Copyright, 1934, R. J. Reynolds Tobacco Company

"Get a LIFT with a Camel!"

OFFICE CAT

By Jameson

The best thing a man can do as he gets older is to keep moderately at his work. He's reached the time where he isn't going to get much fun out of anything else.

It's Easy

It's as easy to lift as to lean, to a kind act as to mean;
It's as easy to praise as to scorn, to trust and be glad as to mourn.
It's just in this world as you take it.
It's as easy to look up as down; it's as easy to smile as to frown;
It's as easy to laugh as to cry; quite as easy to sing as to sigh;
It's just in this world as you make it.

As the wisecracker remarked, upon seeing a newspaper well filled with political advertising: "Well, there is a lot of promising advertising in that paper."

Jane — How was your apartment heated last winter?

Mike—By yelling down and cussing at the janitor.

The two things a girl has the most trouble in holding are. . . Husbands and secrets.

Patron (posing for photograph)—What will these pictures cost me?

Photographer—They're $25 a dozen. Now look pleasant!

With 3-cent postage a congressman with his free franking privilege saves more on his mail than he did before.

Fond Lover—Am I good enough for you, darling honeydew?

The Girl (candidly)—No, you're not; but you're too good for any other girl.

Getting tired of one's husband doesn't do any good if you're going to put up with one somebody else has thrown out.

Pennington—I thought you were supposed to be sick and here I find you playing the nudist in front of a mirror. What's the big idea?

Jefferson—The doctor told me to go home and watch my stomach.

The reason a lot of women haven't gone into the beauty parlor business is because their fool husbands won't die so they can get the insurance money to finance them.

Girl—I've told him a dozen times I won't let him kiss me. How many times must a girl say no to a man like that.

Her Chum—Don't ask me. I don't know.

The grocer would need farm relief too, if he took what was offered for each article regardless of what it cost him. Think this over.

A very nervous old gentleman called in his physician to recite all his ailments.

Physician (after the examination)—And what is your principal trouble?

Patient—Well, doctor, I talk to myself a lot. My lips are continually moving and I say things.

Physician—That's not at all serious, my good man.

Patient—I know, doctor, but you don't realize what a tiresome fellow I am.

The only amusement a fat person can get out of reading their weight, is to add another naught to it and look up whose telephone number it is.

Girl—He calls me his "Queen of the Links."

Friend—Ah; isn't that romantic? Your courtship began on the golf course, I presume.

Girl—No—far from it. I sell "wienies" at a hot dog stand.

A man often has to hire a doctor to make him well after he eats what he likes, and a lawyer to get him out of trouble when he does what he likes to do.

The Moss Feature Syndicate, 808 Summit avenue, Greensboro, N. C.

CERISE SLIPPERS WORN WITH SATIN GOWN

Paris, (AP).—Dull cerise satin slippers give a striking note of color to an ivory satin gown with a rosy cast which the Baronne Harry d'Erlanger wears this season. The gown, designed by Vionnet, is fashioned with a full skirt and a simple decollette from the back of which break two long draperies falling to the hem.

Pop Corn Sales Down.

Washington, (AP). — Apparently American swains are not feeding the girl friends as much pop corn as formerly. The agriculture department has estimated that although only a little more than half as much pop corn was produced in 1933 as in 1932, sales by distributors have been disappointing and they have ample stocks. Some pop corn is being ground for stock feed.

The man tells the farmer he's anxious to buy
A plump little pig to take home to his sty.
He says he'll be kind to the pig that he takes,
But Puffy's suspicious and poor Whiffy shakes.

GAS BUGGIES—Lessons in Life.

Pickles Are O. K. With Ice Cream, Doctor Declares

Richester, Minn. (AP).—If you like pickles with your ice cream, eat them, and don't expect to increase your brain power by a diet of celery and fish, says Dr. Dwight L. Wilbur of the Mayo clinic here.

"There is no scientific evidence," says Dr. Wilbur, "that in the healthy individual any combination of foods is deleterious.

"The old thought that cherries and cream or sea food and cream produced poisons or generally caused indigestion when eaten together has been disproved many times and lacks proof in scientific evidence.

"Similarly, combination of cereals and acid fruits, proteins and starch, cranberries and milk, lemonade and cream, are not harmful."

Phosphorous 'Misleading'

On the contrary, the indigestion which seems to come after eating of such foods is the result of eating excessive amounts of them, says Dr. Wilbur, who is a son of Dr. Ray Lyman Wilbur, former secretary of the interior.

Celery and fish, says the doctor, which contain relatively large quantities of phosphorous, are often spoken of as brain foods because the nervous system also contains a certain amount of phosphorous.

But the idea that one can supply added strength to one's brain or wisdom by eating regularly of these substances is quite far-fetched, he believes.

The average healthy individual who eats the usual American diet of meat, potatoes, bread and butter, eggs, milk, vegetables and fruit to satisfy his appetite need have no worries about getting enough vitamins or minerals, says Dr. Wilbur.

'Open Cans O. K.'

"One not infrequently hears of individuals refusing to eat berries or grapes for fear that the seeds will lodge in the appendix and produce acute appendicitis," the doctor says. "While it cannot be denied that this never occurs, it is so infrequent in actual experience as to be absolutely negligible."

Dr. Wilbur takes one last blast at some time-honored theories.

"Cooking acid foods in aluminum vessels is not harmful," he says, "and leaving food in opened tin cans is not any more dangerous than it is to leave them in china or glass dishes."

Talks to parents

Handicapped By Birth

By BROOKE PETERS CHURCH

The teachings of modern psychology make it difficult to bring up a family. Certain handicaps mark the oldest child, the youngest is sure to turn out a failure from spoiling, and the middle child has no chance from birth. Sometimes the only answer seems to be two sets of twins, but even twins have to face odds of some kind.

Yet the family goes on, and humanity survives, and often oldest, youngest, middle, and twin children are very successful. Some psychiatrists, like some doctors, see the sick and try to generalize from them.

Every child is an individual problem and cannot be pigeon-holed as a typical case of this or that. Perhaps the oldest child gets too much training, and the youngest too little, and the middle one is neglected. In the long run it generally evens up in some way. Often the older children take the baby in hand and discipline it on the sly. Or the middle child makes a close friend of an older or younger brother or sister and in that way compensates for what may seem parental indifference.

Many of the psychological diagnoses are a rationalization from imperfect data. And they must be imperfect so long as human nature retains its individualism, and refuses to be measured or weighed or in any way standardized.

In the days of fairies and giants, younger sons had no disabilities. They were always the successful ones. Half the heroes of English history have been second or younger sons. And the oldest children have time and again stepped into their parents' places and brought up the family.

BELT OF ISINGLASS FOR BEACH WEAR

Paris, (AP).—"Sailors don't care," says the red lettered legend which marks an isinglass belt worn with one of the new beach costumes. It goes with a beach frock of white cotton printed in red and green figures, topped by a beach coat of green turkish toweling.

On The Radio Day By Day

By C. E. BUTTERFIELD.

Time is Eastern Daylight.

New York, June 4.—Radio is to try something new, a hookup between the North and South Polar Regions.

Preparations have been under way by CBS for several months, and only the last details remain, including the installation of a special transmitter in Northwest Alaska.

At the other end of the world will be Station KSZ at Little America. The 17000 mile circuit to consist of short waves from Alaska to Point Reyes, Calif., the regular network lines to New York and Rocky Point, N. Y., thence by short waves again to Little America via Buenos Aires.

The date for the broadcast has been tentatively set for July 11, it to be a part of the regular week by Byrd Expedition Program.

TRY THESE TONIGHT (MONDAY):

WEAF-NBC—8:30—Gladys Swarthout and Wm. Daly Orchestra; 9:30 Ship of Joy; 10:30—New Choral Series, Gothic Echoes; 12:30—Roger Wolfe Kahn's Orchestra.

WABC-CBS—8:30—California Melodies, New Time; 9—Rosa Ponselle; 9:30—Helen Mencken in Big Show; 11:20—Reggie Child's Orchestra.

WJZ-NBC—7:45—Max Baer's Sketch; 9—Minstrels; 10—Dr. Damrosch Symphony; 11:15—Comedian Harmonists.

WHAT TO EXPECT TUESDAY:

WEAF-NBC—3:30 p. m.—Women's Radio Review; 6—Angelo Ferdinando Orchestra.

WABC-CBS—4—Merrymakers; 6:30—Beale Street Boys.

WJZ-NBC—2:30—Columbia Commencement, Dr. Nicholas Murray Butler; 5—Palmer Clark Orchestra.

MONDAY, JUNE 4

WEAF—660k
6:00—Charlie Davis Orch.
6:30—Grandmother's Trunk
6:45—Horse Sense Philosophy
7:00—Goodrich Baseball Resume
7:15—Gene & Glenn Comedy Sketch
7:30—Shirley Howard and The Jesters
7:45—The Goldbergs
8:00—Seconyland Sketch
8:30—Wm. Daly's Orch., Garden Concert
9:00—Gypsies and tenor
9:30—Ship of Joy
10:00—Contented Program
10:30—Gothic Echoes
11:00—News; Mary Courtland, songs
11:15—To be announced
11:30—Clyde Lucas, orch.
12:00—Enric Madriguerd Orch.
12:30—Roger Wolfe Kahn's Orch.

WOR—720k
6:00—Uncle Don
6:30—Jack Berger's Orch.
7:00—Ford Frick, sports
7:15—Dance Music
7:30—Cal Tinney's Shindig
7:45—Jack Arthur
8:00—Two Piano Recitals
8:15—Lefty & Lucky
8:30—Sinfonietta
9:00—Orchestra and Soloist
9:30—Dave Vine, comedian, and Orch.
9:45—Jane Froman, Don Ross & Orch.
10:00—Robert Yap's Hawaiians
10:15—Harlan Eugene Reade
10:30—The Spotlight
11:00—Weather Report, Moonbeams
11:30—Orchestra
12:00—Theatre Reviews; Arthur Warren's Orch.

WGY—790k
6:00—Evening Brevities, news
6:15—Joe & Eddie, comedy
6:30—Helene Mae, soprano and Curtis Blakeslee, tenor
7:00—Horse Sense Philosophy
7:15—Gene & Glenn
7:30—Shirley Howard and Jesters
7:45—The Goldbergs
8:00—Seconyland Sketches
8:30—Wm. Daly's Orch.
9:00—Gypsies
9:30—Ship of Joy
10:00—Lullaby Lady
10:30—Gothic Echoes
11:00—News; Benny Meroff Orch.
11:30—Johnson's Orch.
12:00—Jack Berger and Orch.
12:30—Roger Wolf Kahn, Orch.
1:00—WGY Sign Off

WJZ—760k
6:00—Irene Beasley, songs
6:15—U. S. Army Band
6:45—Lowell Thomas
7:00—Amos 'n' Andy
7:15—Baby Rose Marie
7:30—Mario Cozzi, baritone
7:45—Dramatic Sketch, Max Baer
8:00—Jan Garber & Orch.
8:30—Maple City Four
8:45—Babe Ruth, Baseball Comment
9:00—Greater Minstrels
9:30—Melody Moments
10:00—Damrosch with Orch. and John B. Kennedy
10:45—Siberian Singers
11:00—Emil Coleman and Orch.
11:15—Comedian Harmonists
11:30—News; Orch.
12:00—Don Bestor and Orch.
12:30—Harold Stern and Orch.

WABC—860k
6:00—Buck Rogers
6:15—Benson and Jim
6:30—Chas. Burnett and Orch.
6:45—Dixie Circus
7:15—Just Plain Bill
7:30—Music on the Air
7:45—Boake Carter, news
8:00—Mary Eastman, Evan Evans, Howard Barlow
8:15—Edwin C. Hill, news
8:30—California Melodies Reggie Child's Orch.
9:00—Rosa Ponselle; Orch.
9:30—The Big Show
10:00—Wayne King Orch.
10:30—Ohman & Arden Orch.
11:00—Fats Waller, songs
11:15—News Service; Orch.
11:45—Carl Hoffmayr and Orch.
12:00—Leon Belasco Orch.

TUESDAY, JUNE 5

WEAF—660k
6:45—Tower Health Exercises
7:45—Piano Duo
8:00—Radio City Organ
8:30—Cheerio
9:00—Summary Programs
9:03—Herman and Banta
9:15—Landt Trio and White
9:30—Bradley Kincaid
9:45—Alan Prescott
10:00—Breen & de Rose
10:15—Clara, Lu 'n' Em
10:30—Treasure Chest
10:45—Press Bureau
10:50—Morning Parade
11:15—Your Child
11:30—Three Shades of Blue
11:45—Al Bernard
12:00—Gene Arnold & Commodores
12:15—Two Blues, vocalists
12:30—Maurice Lees and Concert Ensemble
12:45—Market and weather
1:00—To be announced
1:15—Luncheon in Honor of French Fliers
2:00—Merry Madcaps
2:30—Darl Rathman, baritone
2:45—Ma Perkins
3:00—Blue Room Echoes
3:30—Woman's Radio Review
4:00—Your Lover
4:30—Jimmy Rogers, songs
4:45—Lady Next Door
5:00—The Music Box Gloria La Vey, soprano
5:30—"The Tattered Man", sketch
5:45—Nursery Rhymes

WGY—790k
6:45—Tower Health Exercises
7:45—Piano Duo
8:00—Musical Clock
8:30—Cheerio
9:00—Party Lady, Bradley Kincaid
9:15—Landt Trio and White
9:30—Little Jack Little
9:45—Allan Prescott, wife saver
10:00—Breen & de Rose
10:15—Clara, Lu 'n' Em
10:30—Mohawk Treasure Chest
10:45—Shopping Bag
11:00—Galaxy of Stars
11:15—Talk, Your Child
11:30—Three Shades of Blue
11:45—Skip, Step and Happiness
12:00—Gene Arnold and The Commodores
12:15—Martha & Hal
12:28—Weather Report
12:30—The Merry Madcaps
12:45—The Vagabonds
12:57—Time Signals
1:00—Bradley Kincaid
1:15—Maurice Lees and Concert Ensemble
1:30—WGY Farm Program
2:00—Hadley Rasmussen, baritone
2:15—Household Chats
2:30—Robert Crawford, songs
2:45—Ma Perkins
3:00—Albany on Parade
3:15—Voices of the Past
3:30—Woman's Radio
4:00—Enric Madriguera & Orch.
4:30—Better Business Bureau
4:35—Art Tatum, pianist
4:45—Stock Reports
5:00—Three Schoolmaids
5:15—The Vagabonds
5:30—Princess Nacoomee Wigwam Club
5:45—Billy Rose, tenor

WJZ—760k
7:30—Yoichi Hiraoka
7:45—Jolly Bill and Jane
8:00—Morning Devotions
8:15—Don Hall Trio
8:30—Lew White, organ
9:00—The Breakfast Club
10:00—Edward Mackugh, Gospel singer
10:15—Castles of Romance
10:30—Today's Children
10:45—Press Bureau
10:50—NBC Radio Kitchen
11:00—The Honeymooners, songs and patter
11:15—Alice Joy
11:30—Rhythm Ramblers, Orch and Soloist
12:00—Piano Recital
12:30—Vic & Sade
12:45—The Merry Macs; music
1:00—Words & Music
1:15—"The Hon. Archie", comedy sketch
1:30—Farm and Home Hour
2:30—Columbia Commencement
2:45—Screen Star Interviewed
3:00—Nathan Stewart, baritone
3:30—Southernaires
3:45—Nellie Revell Interview
4:00—Betty and Bob
4:15—The Singing Stranger
4:30—Jackie Heller, tenor
4:45—Orchestra
5:00—Palmer Clark Orch.
5:15—Jackie Heller, tenor
5:30—Singing Lady
5:45—Little Orphan Annie

WABC—860k
8:00—Salon Musicale
8:25—Market Guide
8:30—Salon Musicale
8:45—Carolina Guy, pianist
9:00—Round Towners
9:15—Lonnenberg Gardens
9:45—Mystery Chef
10:00—Bill & Ginger
10:15—Before Congress
10:30—News service
10:35—The Frivolities
11:00—U. S. Navy Band
11:30—Melody Parade
11:45—Ben Alley with music
12:00—Voice of Experience
12:15—Connie Gates, songs
12:30—Gossip behind the microphone
12:45—Geo. Sherban and Orch.
1:00—Larry Tate & Orch.
1:15—Joan Marrow
1:30—Jack Russell and Orch.
1:45—Tony Wons
2:00—Ann Leaf, organ
—Helen Trent
2:30—Artists Recital
3:00—Metropolitan Parade
3:30—Gypsy Music Makers
3:45—Arno R. Cameron, park service
4:00—The Merrymakers
4:15—Madison Singers
4:30—Jerry Cooper, baritone
4:45—4 Showmen
5:00—On the Air
5:15—Skippy
5:30—Jack Armstrong
5:45—Gordon, Dave and Bunny

WOR—720k
6:45—Gym classes
8:00—Weather
8:10—All Woods, songs
8:30—Martha Manning
8:45—Rhythm Encores
9:00—Ed. Nell, Jr., songs
9:15—Silver Strains
9:30—Your Child
9:45—Adelaide van Wey, Centralko
10:00—Pure Food Hour
11:00—Mrs. Reilly's Common Sense Talk
11:15—Willard Robison, songs
11:30—"Do You Know"
11:45—Westchester Gardens
12:00—Tenor & Orch.
12:25—Cheer Up Club
12:30—Bert Block & Orch.
1:00—One o'Clock Revue
1:15—John Stein's Orch.
1:30—Advertising Club Luncheon
1:45—Beauty Talk
2:00—Dr. Frank Payne
2:15—Otto Heller, soprano
2:30—Women's Hour
3:00—Frank Ricardi, baritone, and Orch.
3:15—Beauty Talk
3:30—Museum Talk
3:45—String Trio
4:00—Health Talk
4:15—Sally & Sue
4:30—The Public Speaks
5:00—Popular Music
5:15—Once Upon a Time
5:30—The Power of Speech
5:45—Lonely Cowboy
6:00—Weather

Grads Slow To Marry.

Berkeley, Cal. (AP).—Of 9,000 women graduates of the University of California only about 3,300 are married and more than 50 per cent of the number were wed between the ages of 26 and 36, an alumni survey disclosed.

Few applications for federal relief have come from Florida farmers who followed a "live-at-home" program advocated by state agricultural authorities.

WEST SHOKAN

West Shokan, June 4.—Mr. and Mrs. Fred Toms of Woodstock, after paying their annual Memorial Day visit to family plots in Bushkill Rural Cemetery, spent the afternoon and evening at the old homestead with Mr. and Mrs. Edmund C. Burger and family. Mrs. Toms will teach in Woodstock next year for her eighth consecutive term. Mr. and Mrs. Toms left Sunday to attend the graduating exercises of their younger daughter, Miss Louise, who graduates from Elmira College with high honors. On their return they will be accompanied by both Mescal and Louise. The former also a high honor graduate from the college and hospital, will spend a two weeks' vacation with her parents. She now holds a responsible position as assistant superintendent of the Elmira Hospital. Miss Louise, continuing her education, will attend one of the New York city hospitals as a student dietitian. This institution, the Fifth Avenue Hospital, is where Miss Camilla Davis of Olive Bridge and Miss Phyllis Osterhoudt of Allaben are in training. The home town folks here maintain a keen sense of pride in the outstanding progress made by the studious Toms sisters.

A short interesting program will be given by the members of Olive Rebekah Lodge, No. 470, in celebrating their fourth birthday anniversary on Thursday evening, June 7. All members are cordially invited to be present. Refreshments will be served.

Mr. and Mrs. Case J. Gwinn of Woodridge, N. J., and Mr. and Mrs. Solomon of Rutherford, N. J., enjoyed a week-end visit here at the Burgher House. Both families have been regular guests for many years.

Prof. and Mrs. Arthur Condon of Palenville were visitors here during the afternoon and evening of Memorial Day.

Frank J. Vandewater of Poughkeepsie was a recent business caller here.

Edmund C. Burgher and family have removed from their bungalow winter residence, up to the Burgher House. The attractive bungalow is to be rented as usual for the summer.

The Bolceville C. C. C. baseball tossers, now that they bared their mighty arm and readily took into camp the Allaben team by a 12 to 0 score, have thrown down the gauntlet for evening games with other Esopus valley or Kingston nines.

Golden Van Benschoten of Hemlock Knoll, Shokan, former Maine potato farmer, assisted a West Shokan Heights neighbor plant his spud crop on Friday.

Lauren Hesley, hustling Main street truckman, who became way behind on his coal delivery trips due to the mumps, made four 5-ton hauls from the Pennsylvania mines during the week. One of the trips was made for a Kingston customer. Mr. Hesley is now using the Peekamoose route on the going way and thereby cuts from the trip 21 miles.

The North Main street heights building project under Contractor Albert North, is forging ahead rapidly under a force of trained workmen. Already the frame of one building was up and rafters in place Friday.

Orrie Ellsworth, who unfortunately smashed a thumb two weeks ago, is still unable to resume his employment with Contractor Albert North. On Saturday he visited Dr. William S. Bush at Kingston for further treatment.

Schuyler Weidner returned to New York city Saturday after an enjoyable week's vacation spent with his aunt, Mrs. Fred L. Weidner at North Main street. Mr. Weidner, eldest son of the Rev. David Weidner, holds a responsible position with a Wall street private banking institution.

Mrs. Fred Vogt and husband of Oneonta spent Friday night with her mother, Mrs. Fred L. Weidner. The condition of Mrs. Early North of North Main street heights, ill for so long at her home, remains unchanged.

The Watson Hollow road from Colange corner to the Bushkill bridge was oiled and sanded Friday under direction of Commissioner Claude Bell. If the oiling proves a success the work will be extended a half mile further.

Mr. and Mrs. William J. Turck of Kingston spent Friday with Mrs. Golden Van Benschoten at Hemlock Knoll, Shokan.

William Elcosson and assistant, Miss Geiger of the Candyland cake bakery at Kingston were West Shokan Heights callers on Memorial Day.

School Fair

Stone Ridge, June 4—Oak Grove School, district No. 10, on the Ellenville-Kingston road, will hold a fair and exhibition of the children's work on the afternoon and evening of June 9. Games will be provided and refreshments will be for sale. In the evening an auction of pictures painted by the children will add to the fair's enjoyment.

Unusual Names.

Nashville, Tenn., (AP).—These names have been observed on rural mail boxes in Tennessee: Ben Polite, I. Profit, Pink White, Marcus Close.

Day Line ON THE HUDSON
ONE WAY TO NEW YORK $1.00
Daily Including Sunday
Daylight Saving Time
DOWN STEAMER leaves Kingston Point 1:00 P. M. for Poughkeepsie, Newburgh, Indian Point, Yonkers and New York City, arriving W. 129th St., 5:40 P. M.; W. 42nd St., 6:00 P. M.
UP STEAMER leaves Kingston Point 2:35 P. M. for Catskill, Hudson and Albany, arriving at 6:15 P. M.
Music Restaurant Cafeteria
Tel. Kingston 1372

LOCAL BUS BULLETIN

Operating on Daylight Saving Time

Kingston bus terminals located as follows:

Uptown Bus Terminal, Van Ross Hotel, Crown street; Central Bus Terminal, opposite West Shore Railroad Station; Downtown Bus Terminal at Johnston's Drug Store, 34 East Strand.

Kingston to Woodstock Bus Line

Leaves Kingston Central Terminal daily except Sunday: 8:45, 10:45 a. m.; 2:50, 6:15, 8:10 p. m. Leaves Kingston Hotel: 9:00, 11:00 a. m.; 2:15, 4:20 and 8:15 p. m. Leaves Woodstock daily except Sunday: 7:45, 11:00 a. m.; 1:00, 4:15 p. m.

All buses will run to Willow with through passengers.

Sundays leave Kingston Hotel, 11:00 a. m.; 1:20 and 5:50 p. m.

Sundays leave Woodstock, 10 a. m. and 4:00 p. m.

Kingston-Ellenville Bus (Eagle Bus Line, Inc.)

Leaves Ellenville week days: 7:05, *10:05 a. m.; *1:45 p. m.; Sundays 10:05 a. m.

Leaves Kingston Central Terminal week days: 9:15 a. m.; 2:15 p. m., †5:15 p. m.; Sundays 2:15 p. m.

Leaves Van Ross Hotel week days: 9:20 a. m.; 2:20, 5:20 p. m.; Sundays 2:20 p. m.

†5:15 p. m. bus waits for New York train.

†Leaves Kingston for Kripplebush 5:30 except on Saturday—2:30 p. m. on Saturday.

*10:05 a. m. trip connects with trains and buses for New York, Poughkeepsie and Albany.

*1:45 p. m. trip connects with both north and south bound trains and Poughkeepsie and Albany bus.

Creek Locks-Kingston Bus Line
Deyo & Reilly, Proprietors

Leaves Creek Locks: †6:20, 7:45, *10:15 a. m.; 1:15, 3:40, †4:40 p. m.; Bloomington, †6:25, 7:50, *10:20 a. m.; 1:20, 3:45, †4:45 p. m.; Rhinebeck, †6:35, 8:00, *10:30 a. m.; 1:30, 3:55, †4:55 p. m.

Special trips Saturday night only

Leaves Creek Locks: 6:30 p. m.; leaves Van Ross Hotel, Kingston, 10:15 p. m. Buses to hire for all occasions.

†Connect with buses for New York City.

*Connect with train and buses for New York City.

Leaves Van Ross Hotel: 8:45, 11:45 a. m.; 2:50, 4:20, 5:45 p. m.; Kingston Central Terminal, 8:50, 11:50 a. m.; 2:50, 4:25, 5:50 p. m.; Downtown Terminal, 9:00, 12:00 a. m., 2:00, 4:45, 6:00 p. m.

White Star Bus Line
Kingston to Rosendale

Leaves Kingston, Uptown Terminal daily except Sunday: 7:30, 9:15, 11:55 a. m.; 4:55 p. m. Daily †2:30, *3:40, *5:30 p. m. Sunday only leaving Central Bus Terminal only, *9:15, *11:10 a. m.

*Buses do not leave Van Ross Hotel on Sunday.

†Week days only.

Leave Tillson daily except Sunday: 6:30, 7:20, 10:30 a. m.; 2:15 p. m. Daily 11:30 a. m.; *1, *4:30 p. m. Sunday only: *2, *10 a. m.

Leaves Rosendale daily except Sunday: 6:30, 7:20, 10:45 a. m.; 2:35 p. m. Daily 11:20 a. m., 1:10, 6:45 p. m. Sunday only: 8:10, 10:10 a. m.

*Does not go to Van Ross Hotel on Sunday.

Pine Hill-Kingston Bus Corp.
Merrihew Bros.

Margaretville, Fleischmanns, Pine Hill

Leaves Kingston Central Terminal for Margaretville daily except Sunday: *5:45 a. m.; *1:50, 3:10, 3:35, 5:15 p. m., 8:15 p. m.

Leaves Kingston Hotel: 7:00 a. m., 2:00, 3:15, 3:45, 5:20, 6:20 p. m. Sundays *1:15, 3:15, 5:20 and 6:20 p. m.

Leaves Margaretville for Kingston daily except Sunday: 6:45, *9:30, 10:30 a. m., *3:20 p. m. Sundays 9:30, 10:30 a. m., *3:30 p. m.

Starting May 25 busses will meet train Friday night arriving at Kingston 10:03.

*Trips marked like this connect with Oneonta bus at Margaretville and bus for Delhi.

Bus leaving Kingston at 3:35 p. m. runs west side of reservoir to West Shokan and Lanesville only.

Trips marked Sunday Only also runs on holidays.

Bus leaving Margaretville at 9:30 a. m., 3:15 p. m. and 3:30 p. m. connects with train and bus at Kingston for New York City.

Busses make connections with D. & H. trains and Delhi bus at Arkville.

Busses run west side of reservoir Sundays and holidays.

Week Dalle-Kingston
(Eagle Bus Line, Inc.)

Leaves High Falls week days: *7:50, 10:40 a. m.; 1:40 p. m. Saturdays, 6:45 p. m.; Sundays, 10:40 a. m.

Leaves Kingston Central Terminal week days: †9:45 a. m.; 2:15, 5:15 p. m.; Sundays, 2:15 p. m.

Leaves Van Ross Hotel week days: 10 a. m.; 3:30, 5:30 p. m.; Saturdays, 10 p. m.; Sundays, 3:30 p. m.

*Leaves Kripplebush 7:45 a. m.

†This trip will leave 9:15 on Saturdays and non school days instead of 9:45 a. m. from Kingston.

ARROW BUS LINE
Van Gonsie Bros., Prop.
New Paltz to Kingston

	Ex. Sun. A.M.	Ex. Sun. A.M.	Daily A.M.	Sat. P.M.	School Days P.M.	Ex. Sun. P.M.	Sat. Only P.M.
Leaves New Paltz	7:30	8:50	12:10	1:10	3:30	4:10	5:10

Kingston to New Paltz

Leaves	Ex. Sun. A.M.	Daily A.M.	Ex. Sun. P.M.	Daily P.M.	Ex. Sun. P.M.	Daily P.M.
Van Ross Hotel	7:00	9:50	12:10	2:50	4:50	5:50
Kingston Central Terminal	7:05	10:00	12:20	3:00	5:00	6:00
Kingston Strand	7:15	10:10	12:30	3:10	5:10	6:10

Busses do not leave Van Ross Hotel on Sunday

Special Trips—Saturday Night

Leave Rifton Post Office 6:30 P. M.

Leave Kingston Van Ross Hotel (Uptown) 10:00 P. M. to Rifton Only

NOTICE OF SALE

SUPREME COURT, ULSTER COUNTY—ZULETTE QUICK, individually, and as administratrix of the goods, chattels and credits which were of URIAH QUICK, Deceased, Plaintiff, against MYRON QUICK and ANNA QUICK, his wife, STEWART QUICK and EDNA QUICK, his wife, ROSE E. ROOT, MAE DUMOND and VIOLET DEPUY, Defendents.

In pursuance of a Judgment of Partition and Sale, duly made and entered in the office of the Clerk of the County of Ulster in the above entitled action, and bearing date March 10th, 1934, I, the undersigned, the Referee in said Judgment named, will sell at public auction, on the 18th day of June, 1934, at twelve o'clock noon D. S. T. on that day, at the front door of the Court House, Wall Street, Kingston, New York, the premises directed by said Judgment to be sold, and therein described as follows:

"ALL THAT TRACT OR PARCEL OF LAND, situate in the Town of Rochester, County of Ulster and State of New York, bounded and described as follows: All that certain wood lot as purchased from Elias A. Markle on the 12th day of August, A. D. 1887, beginning at a heap of stones commonly called the Quick Corner on the line of lands belonging formerly to Cornelius P. Hoornbeek from thence along the Quick Right south forty one and one half degrees west thirty five chains to the Baker lot, and heap of stones, thence south forty eight and one half degrees east four chains and eighty six links to a heap of stones, then north forty one and one half degrees east along the lands of Johannes Markle thirty five chains to a heap of stones on the bounds of said Hoornbeek's lands and then north forty eight and one half degrees west four chains and eighty six links to the place of beginning. Containing seventeen acres of land.

Being the same premises described in a deed from Richard Warren and Sarah Warren, his wife, to Uriah Quick, dated November 8th, 1911 and recorded in the Ulster County Clerk's office October 25th, 1911 in Book of Deeds No. 455, at page 254.

ALSO ALL THAT TRACT OR PARCEL OF LAND, situate in the Town of Rochester, County of Ulster and State of New York, and bounded and described as follows, viz: BEGINNING at a stake and stones on the west side of the Highway leading from Mettacahonts to Leibhardt at the bounds of Jacob Bensimer, deed, from thence running north forty seven degrees west seventeen chains and seventy links to hemlock tree marked on the East bank of the Mettacahonts Kill thence down said kill about nine chains to hemlock tree marked, then south forty seven degrees east to the public highway thence north along said road to the place of beginning. Containing seventeen acres, two roods and one perch more or less.

Excepting and reserving a parcel of land sold to Elijah Quick by Jacob Bensimer deed.

Being the same premises described in a deed from Permelia Bensimer to Uriah Quick, dated October 11th, 1864, and recorded in the Ulster County Clerk's office January 29th, 1923, in Book of Deeds No. 494, at page 277.

ALSO ALL THAT TRACT OR PARCEL OF LAND, situate in the Town of Rochester, County of Ulster, and State of New York, near a place formerly called Coopertown now called Leibhardt and on the easterly side of the Metticerus Kill on part of the lands conveyed by William H. Brown to the party of the second part, beginning at the bounds of lands of Jacob Bensimer near the dwelling house of widow Quick then along the lands of Jacob Bensimer in a westerly course to the center of a Public Road called the New Dugway thence a northerly course in the center thereof to an old Dugway Road, then in a southeasterly course to the place of beginning. Containing about two acres of land more or less.

Subject to an easement given by Mary L. Quick to the Central Hudson Gas and Electric Corporation, which easement is recorded in the Ulster County Clerk's office in Book of Deeds 541, at page 490.

Being the same premises conveyed by Mary L. Quick to Uriah Quick by deed dated May 4th, 1925, and recorded in the Ulster County Clerk's office May 5th, 1925, in Book of Deeds No. 516, at page 245."

Dated, April 25th, 1934.

ROSCOE V. ELSWORTH, Referee.

ROBERT G. GROVES, Attorney for Plaintiff, 260 Fair Street, Kingston, N. Y.

EARLE H. HOUGHTALING, Attorney for Defendants, Myron Quick, Anna Quick, Stewart Quick, Edna Quick and Rose E. Root, 45 Main Street, Walden, N. Y.

HERMAN N. HARCOURT, Attorney for Defendant, Mae Dumond, 25 Market Street, Poughkeepsie, N. Y.

PETER H. HARP, Attorney for Defendant, Violet DePuy, New Paltz, N. Y.

NOTICE TO CREDITORS—In pursuance of an order of Hon. GEORGE F. KAUFMAN, Surrogate of Ulster County, notice is hereby given, according to law, to all persons having claims against Thurlow W. Davis, late of the City of Kingston, County of Ulster, deceased, testate, to present the same with the vouchers in support thereof, to the undersigned Katherine Davis and Effie M. Davis, the Executrices of the estate of said deceased, at 364 Hasbrouck Avenue, in the said City of Kingston, N. Y., on or before the 24th day of July, 1934.

Dated, January 22nd, 1934.

KATHERINE DAVIS, EFFIE M. DAVIS, Executrices.

FREDERICK STEPHAN, JR., Attorney, 20 Ferry St., Kingston, N. Y.

It's Bubbling Over With Chic

This Green Organdy Gown For Evening Wear Has A Sparkling Motif

This evening gown's delivery is accentuated by bubbles—big and little—floating on a background of green organdy. A nosegay of velvet flowers nestles at the point of the V neck, and the petal-like sleeves are bound in green organdy. The gown is slashed to the waist in back, its green velvet sash tying just below. White kid evening sandals, with perforations in graduated sizes, complete the costume.

FASHIONS by ELEANOR GUNN

Novelty Sweaters Go Places

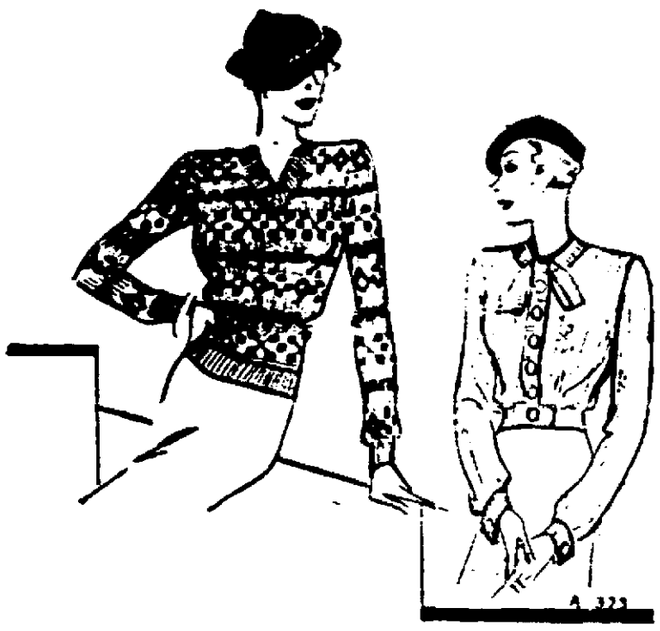

(Copyright, 1934, by Fairchild)

The classic type of pullover pat terned with Mexican design is in angora. Orange, brown and gray combine.

The bloused jacket sweater has wooden buttons and is made of a washable cotton chenille in handkerchief effect.

A Coat of Many Colors

New York—Next to your own coat of tan there is nothing smarter than a coat of many colors, most of them Mexican. Not that white coats are outmoded for never have there been more about. One need not love a colored coat less because they love a white one more. It's really necessary to have both, necessary, that is, if one wants a well balanced wardrobe and that's the only satisfactory kind.

Since coats are not related to dresses, it's an easy matter to find one that you will like well enough to wear with any number of frocks. This sketched is on new lines and unless you are addicted to the mannish, swaggerish types so much liked, you will like something like this for your more formal dates.

Even though all the prophets have been predicting another white summer, we must admit that its a white-and-something-else summer. The smartest women are still reversing the ordinary arrangement and making their accessories darker than the costume. This brings us to the one or many colored coat.

When you are planning your summer shoes you may like to know that, besides the usual brown with white, and black with white types, there are some very good looking blue and white shoes. Browns with white lead, and next come the blue and white kinds which, unlike the brown with white, which are worn with practically everything, are expected to be worn only with blue or blue with white costumes. You may, if you like, wear navy blue stockings with your blue and white shoes and white costume.

When it comes to gloves don't forget that among other things there is white pig skin.

MEXICAN COATING

(Copyright, 1934, by Fairchild)

A resort coat in handblocked linen. Its patterning in red and black is cited as Mexican. The sleeves are of three-quarter length and the buttons in wood.

Nautical Notes

Feeling that nautical things are nice but that not every woman can or would wear a sailor collar, some designers are concentrating on nautical prints instead of braid-trimmed middy collars and nautical embroidered motifs. While the styles aren't nautical, the prints quite obviously are. They are featured on pastel or white grounds. Wheel and compass, life saver and anchors are all motifs for these prints.

DID YOU KNOW THAT

The beetroot red is coming out more often now than it did earlier. It is usually contrasted with white and introduced in linen.

"Ice Cream Pink" in pastel straw tweed is for a loose topcoat made with wide banded standup collar held snug by huge jelly buttons. Another silhouette is the coachman in this pastel which gets attention from several shops.

Six Drowned In Upstate New York

Albany, N. Y., June 4 (AP)—At least six persons were drowned in upstate New York over the week-end as thousands sought relief from the heat wave which swept the state.

George Anthony Meigs, 19, was drowned in Chenango river at Binghamton after an attack of cramps.

In Canada creek near Rome, Dominick Guaspiro, 20, was drowned while swimming with four companions. He plunged into the water from a diving board, swam a few strokes and sank.

Unable to swim, Fred Norton, 17, lost his life in Canaseraga creek, five miles southwest of Dansville, when he stepped off a ledge into water over his head.

Alfred Kalin, 6, son of the widowed mother of six children, was drowned in the swimming pool at the summer home of St. Vincent's Orphange at Cross Lake near Syracuse.

At Utica, a boys' game of underwater tag led to the discovery that the body of Geirge Nassimos, 14, had been lying possibly half an hour at the bottom of a pool in Sauquoit creek.

The body of Nelson Carr, 18 months old son of Mr. and Mrs. Paul T. Carr, was found in a watering trough in the farm yard of the Carr home near Auburn.

Exhibitons of machine parts and accessories draw huge crowds in New York city.

HURLEY

Hurley, June 4—The Berean Class will meet this evening at 8 o'clock at the home of Miss Sara Brink.

There was no school last Friday due to the teachers attending the teachers' conference at the Glasco school.

Justice Roger Loughran and family have moved in their bungalow on the Knoll for the summer.

Mr. and Mrs. John Armater of Tuxedo Park spent Wednesday with Mr. and Mrs. Joseph Armater and family.

John Lawson has been having his house painted. The home of Mrs. Ambrose Maxson is also being painted.

Miss Henrietta Myer of Kingston spent Sunday with Mr. and Mrs. Alfred Myer.

Tom Newkirk and Miss Marie Newkirk expect to move in their new home some day this week. The house has just been completed by Ralph Hiller.

Elmer Denman called on several friends here one day last week.

Communion service was held Sunday morning in the Reformed Church. All were glad to welcome the pastor, the Rev. C. C. Chilton, back again, after recuperating from his operation. The Rev. and Mrs. Chilton spent a week in New Jersey.

James McPherson and Miss Kathryn Burhans, his sister-in-law, of Albany, have opened up Mr. McPherson's summer home here. Mrs. William Robinson of Jersey City has been spending a few days with them.

Those Canadian quintuplets boost birth control.

OUR DAILY PATTERN.

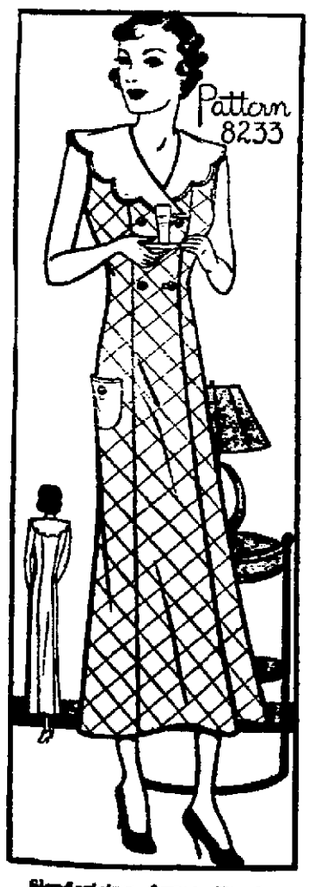

Slenderizing Apron Frock.

Pattern 8233—Here is a very attractive, slenderizing model in an apron frock. It is so smart and complete that it could be worn by the hostess at an informal cocktail party.

It is the becomingly wide scalloped collar and the long princess lines which make this such an unusual house frock. The home dressmaker would do well to make it up in a good durable printed peasant linen cross-barred in red, with natural color linen collar and red buttons. She will find it very simple to make, occupying only a few hours, by following the Step by Step Sewing Instructions.

Designed in sizes: 34, 36, 38, 40, 42 and 44. Size 38 requires 4¾ yards of 35 inch material with 2/3 yard contrasting. Bias binding requires 2½ yards, 1½ inch wide.

A pattern of this illustration mailed to any address on receipt of 15c in coin or stamps by the Pattern Department, The Freeman, Kingston, N. Y. Be sure to state the size wanted.

Book of Fashions, 1934.

Send 15c in coin or money order for our new and fascinating Pattern Book, showing the way to a complete wardrobe of new things, simple and inexpensive to make, also Hints to the Home Dressmaker.

SOME GROWERS CULTIVATE TOO OFTEN AND TOO DEEPLY

Ithaca, N. Y., June 4—Many Growers cultivate their gardens too often, in the opinion of Professor G. J. Raleigh of the New York state college of agriculture who says that, regardless of rainfall, it need not be cultivated *every* week.

"More roots," he points out, "are broken by cultivating too deeply and too frequently, and thus the plant is hindered rather than helped. These roots are not wholly replaced.

"The main purpose of cultivation is to keep down the weeds. Proper preparation of the soil will destroy many weed seeds and loosen the soil for young roots. If weeds are rooted out when they are small tests show that deep cultivation is not needed."

The only way to find out whether cultivation has been too deep is to examine a row after it has been cultivated, Professor Raleigh says. Notice how many roots are broken, and base the depth of future cultivation on this knowledge.

As for number of cultivations needed, tests made at the college have shown that beets, for instance, grow just as well with seven as with eleven cultivations. The same is true with carrots, Professor Raleigh notes. The tests also showed that a mulch is not needed, for plots that were merely scraped with hoes yielded just as well as those whose soil was made into a mulch.

Increasing Vitamin D In Milk Is Step Toward Rickets Conquest

Method of Increasing Vitamin by Use of Ultra-Violet Light May Permit Treatment of All Milk

By CHARLES H. BALDWIN

Commissioner, Department of Agriculture and Markets Albany, New York

ONE of the most important discoveries in years was made not so long ago in the laboratories of the University of Wisconsin by Dr. Harry Steenbock. It was that vitamin D may be stored in milk by exposing it to the action of ultraviolet rays of light.

Now what, exactly, does this mean to our parents and their children? in the first place, vitamin D—the sunshine vitamin—is that wonderful substance, found to a greater or less degree in certain of our foods, which guards infants against rickets, the disease that weakens little bones and causes them to bend and become deformed. It is called the sunshine vitamin because it has the same effect on rickets as exposure to the rays of sunlight.

Preventing Rickets

Most everyone knows today that feeding babies cod liver oil prevents the development of rickets. That is because cod liver oil is the predominant vitamin D food.

Milk is, of course, the basic diet of most infants. It is the best source of calcium, phosphorus and lime salts which are as essential to proper bone formation as vitamin D, it contains all the known vitamins and is an exceptionally good source of the essential, growth-promoting vitamins A and G. But its natural content of the antirachitic vitamin D is low. It is obvious that, if vitamin D can be introduced into the already almost perfect infant food, milk, it would be a tremendous advantage in making it unnecessary to supplement milk with other more difficulty administered antirachitic foods.

That is exactly what Dr. Steenbock has accomplished. Irradiation with ultraviolet rays is by far the most successful of several methods of increasing the vitamin D content of milk, such as feeding cows wth irradiated yeast, exposure of the cows themselves to ultraviolet rays and addition of a concentrate of cod liver oil to the milk.

Now On Sale

A month or two after the announcement of irradiation of milk to store vitamin D, a new product

Prof. Harry Steenbock

known as vitamin D milk, appeared upon the markets of New York, Philadelphia and Boston. Now it is obtainable in more than 100 cities in 20 states; in fact, it is rapidly becoming a familiar commodity in the leading communities.

The progress of irradiating milk and other substances with vitamin D indicates that the time may soon come when much of the milk supply will be vitamin D milk, or at least vitamin D milk, will be obtainable at moderate prices in all larger cities. When that time comes, rickets will be as rare as the once dreaded scurvy is now—rarer than smallpox and less frequently encountered than typhoid and diphtheria. Vitamin D milk will sound the knell of one of the great scourges of mankind.

GIFTS *FOR* GRADUATION

GRADUATION! You have a son or daughter who is going to pass an important milestone in this business of getting on in the world. You are a bit puffed up with pride. You feel a glow of satisfaction that is going to express itself in a gift. What shall it be?

Tradition has nominated certain things for graduation gifts—a watch for the son—a ring for the daughter. Fine! But the younger generation has outmoded a number of venerable traditions. Maybe, in the case of your boy or girl, something less usual would be more welcome. How to find out?

One modern parent we know used this gift-giving plan at Christmas. He casually introduced a discussion of advertisements with his son and daughter. They looked through the newspapers together. The conversation was directed toward advertising. It developed into a discussion of products.

This parent discovered his young folks knew a lot more about merchandise than he dreamed. They knew modes, styles, fashions, trends, trade names, the value of advertised responsibility. They had preferences and judgments formed on facts. He said it was the most successful Christmas their family ever had.

Try this little scheme on your graduates this year. It will make your gift-giving more successful all around.

Financial and Commercial

New York, June 4 (AP)—Stocks found a few friends today and grew perturbed to find themselves alone, but the extreme dullness of trading during the greater part of the session caused most speculators to maintain their "watchful waiting" policy of the previous week.

Scattered showers in the drouth districts, which indicated that some of the crops may yet be saved in part, brought some demand for farm, merchandising and grain-carrying railroad issues. Other groups, recently depressed, also displayed a better undertone. Strike news and Washington developments were still holding the attention of Wall street.

Shares of Armour of Illinois preferred, Wilson "A," Case, International Harvester, Great Northern, Northern Pacific, Sears Roebuck and Montgomery Ward got up around 1 to 2 points. The metals, including U. S. Smelting, Home, McIntyre, American Smelting and Howe Sound, came back for advances of about a point each. Others up fractionally to around a point, included U. S. Steel, common and preferred; Bethlehem Steel, Electric Autolite, American Telephone, American Can, Allied Chemical, General Motors, Chrysler, Du Pont, Santa Fe, N. Y. Central, National Distillers, American Commercial Alcohol and Westinghouse. The utilities were somewhat narrow.

Quotations given by Parker, McElroy & Co., members, N. Y. Stock Exchange, 120 Broadway, New York city; branch office, 252 Wall street.

Quotations at 2 o'clock.

Allegheny Corp.	2⅝
A. M. Byers & Co.	20¼
Allied Chemical & Dye Corp.	132
Allis-Chalmers	15½
American Can Co.	92¼
American Car Foundry	19¾
American & Foreign Power	8
American Locomotive	23
American Smelting & Ref. Co.	38
American Sugar Refining Co.	
American Tel. & Tel.	113½
American Tobacco Class B	70
American Radiator	13
Anaconda Copper	14¼
Atchison, Topeka & Santa Fe	53⅝
Associated Dry Goods	
Auburn Auto	34¼
Baldwin Locomotive	10½
Baltimore & Ohio Ry.	22¾
Bethlehem Steel	31¾
Briggs Mfg. Co.	16¼
Burroughs Adding Machine Co.	13¼
Canadian Pacific Ry.	15¼
Case, J. I.	49⅞
Cerro DePasco Copper	35⅜
Chesapeake & Ohio R. R.	46
Chicago & Northwestern R. R.	9⅛
Chicago, R. I. & Pacific	
Chrysler Corp.	30
Coca Cola	
Columbia Gas & Electric	9⅞
Commercial Solvents	21¾
Commonwealth & Southern	2⅛
Consolidated Gas	31⅝
Consolidated Oil	10⅝
Continental Oil	19⅜
Continental Can Co.	72¾
Corn Products	65
Delaware & Hudson R. R.	
Electric Power & Light	5½
E. I. duPont	83¼
Erie Railroad	17½
Freeport Texas Co.	39
General Electric Co.	19¼
General Motors	30¼
General Foods Corp.	32¼
Gold Dust Corp.	19⅛
Goodrich (B. F.) Rubber	13⅛
Great Northern, Pfd.	19¾
Great Northern Ore	11¼
Houston Oil	
Hudson Motors	12¾
International Harvester Co.	31
International Nickel	25⅛
International Tel. & Tel.	11⅞
Johns-Manville & Co.	47
Kelvinator Corp.	17⅞
Kennecott Copper	18½
Kresge (S. S.)	17½
Lehigh Valley R. R.	14⅜
Liggett Myers Tobacco B	94¼
Loews, Inc.	31½
Mack Trucks, Inc.	
McKeesport Tin Plate	
Mid-Continent Petroleum	13
Montgomery Ward & Co.	24⅝
Nash Motors	16½
National Power & Light	9⅞
National Biscuit	34¾
New York Central R. R.	27⅜
N. Y., N. Haven & Hart. R. R.	15¼
North American Co.	16⅜
Northern Pacific Co.	23½
Packard Motors	3⅞
Pacific Gas & Elec.	16⅞
Penney, J. C.	52¾
Pennsylvania Railroad	23⅜
Philips Petroleum	18⅞
Public Service of N. J.	35¾
Pullman Co.	
Radio Corp. of America	7⅛
Republic Iron & Steel	16
Reynolds Tobacco Class B	43⅝
Royal Dutch	
Sears Roebuck & Co.	39½
Southern Pacific Co.	21½
Southern Railroad Co.	24⅜
Standard Brands Co.	19¾
Standard Gas & Electric	9⅞
Standard Oil of Calif.	38¾
Standard Oil of N. J.	42½
Studebaker Corp.	4¾
Socony-Vacuum Corp.	15⅜
Texas Corp.	23¾
Texas Gulf Sulphur	33¼
Timken Roller Bearing Co.	28
Union Pacific R. R.	119¼
United Gas Improvement	15⅝
United Corp.	5
U. S. Cast Iron Pipe	22
U. S. Industrial Alcohol	
U. S. Rubber Co.	18⅛
U. S. Steel Corp.	39⅜
Western Union Telegraph Co.	
Westinghouse Elec. & Mfg. Co.	33⅛
Woolworth Co., (F. W.)	48⅜
Yellow Truck & Coach	4½

At Holy Cross Church.

A strawberry and ice cream festival will be held on the lawn of the Holy Cross Church on Pine Grove avenue on Wednesday afternoon and evening, June 14. Dart baseball will be played by a team of women from the Holy Cross Church and a team of women from the Congregational Church.

Upset Situation Up Before Iowa Voters

Des Moines, Iowa, June 4 (AP)—Faced with the possibility that Republicans voting on four gubernatorial candidates are throwing away their ballots, Iowa voters nominated candidates today for the general election ballots next autumn.

Political observers said in the campaign that it was possible that none of the four Republicans seeking the nomination for governor would receive 35 per cent of the vote necessary for nomination, in which case the nomination must be made by a convention.

Former Governor Dan Turner of Corning, Robert W. Cottrell of Des Moines, Clarence A. Knutson of Clear Lake and Wallace M. Short of Sioux City were the four contestants.

Governor Clyde L. Herring, Democrat, was virtually assured of renomination.

The primaries will nominate Democratic and Republican candidates for state, congressional and legislative posts, for township offices and most county offices.

Litvinoff Proposes 5 Points at Geneva

Geneva, June 4 (AP)—Maxim Litvinoff, Russian foreign commisar, today introduced a resolution in the Steering Committee of the Disarmament Conference calling on it to sit permanently as "a conference of peace".

The objects of the conference under the terms of his proposal would be fivefold:

(1) To continue to strive for an accord on the limitation and reduction of armaments;

(2) To establish agreements for new guarantees of security;

(3) To adopt all possible measures for the prevention of war;

(4) To supervise and execute the decisions of the conference;

(5) To consult among the powers for the maintenance of peace in the event of violation of treaties.

Litvinoff's resolution also provides for a study of pacts of nonagression and mutual assistance and the adoption of new rules to conform with a wider scope of the conference.

$800,000,000 Issues Offered by Morgenthau

Washington, June 4 (AP)—A definite trend toward longer-term securities to replace much of the government's large short-term debt was seen today in Secretary Morgenthau's offer of two issues totaling $800,000,000.

This financing operation — which may go far beyond the $800,000,000 and reach $1,320,000,000—also indicated to some observers that the administration expects increased emergency spending during the summer.

Secretary morgenthau offered investors two security issues—$300,000,000 in 12-14 year 3 per cent bonds and $500,000,000 in 5-year 2⅛ per cent notes. In addition, the treasury reserved the right to increase the bond issue by a maximum of $520,198,100.

Forest Fires Rage Anew in Maine Today

Augusta, Me., June 4 (AP).—Forest fires continued to spread across thousands of acres in Maine today.

One in the Katahdin region that has been burning four days has laid waste 30,000 acres of woodland and still burned briskly toward the north, Forest Commissioner Bell L. Violette said.

Two other fires were out of control at township 4 in Hancock county and Topsfield in Washington county, with little likelihood of being subdued until rain had fallen for many hours.

GREATER PROSPERITY DRIVE BOOSTING RETAIL SALES

A nation-wide campaign to help local retailers the country over in building up their sales right along with the building up of national prosperity is organized into what is known as the "Greater Prosperity Builders" drive. This drive will, it is believed, hasten local business improvement in thousands of communities throughout the country. In this way, a new momentum will be given to recovery, speeding up generally the return to greater prosperity.

Launched on the 19th of March, this "Greater Prosperity" campaign will continue well into the summer. Grocers and druggists everywhere are wearing "Greater Prosperity Builder" buttons and are working hand in hand with the local campaign sponsors. These sponsors are representatives of Lever Brothers Company, manufacturers of Lifebuoy soap and shaving cream, Rinso, Lux, and Lux toilet soap. Their efforts are directed toward the improvement of every phase of the retailers' business.

The campaign is operated as a contest, five thousand dollars in prizes being offered to the salesmen of Lever Brothers Company who are most successful in selling merchandise for their retailers.

Reports received to date indicate even greater response than was expected. Retailers who are tying-in 100 per cent with the drive are reporting unprecedented sales improvements in all their lines of merchandise.

Extensive advertising in newspapers and magazines, displays of all kinds, hand-bills, demonstrations and promotions—all are backing the campaign and the efforts of its sponsors.

No Crosses in Tabasco.

Mexico, D. F., June 4 (AP).—A campaign by the governor of the state of Tabasco to eliminate monuments and crosses from graves was reported by residents of that section.

New York City Produce Market

New York, June 4 (AP)—Flour barely steady; spring patents, $7.65-$7.95; soft winter straights, $6.75-$7, hard winter straights, $7.40-$7.55.

Rye flour barely steady; fancy patents, $5.25-$5.50.

Rye easier; No. 2 western 60⅝c, c. i. f. N. Y. and 76½c, c. i. f. N. Y. domestic to arrive.

Barley easy; No. 2, 69c, c. i. f. N. Y.

Oats easy; No. 2 white, 57c.

Hay steady; No. 1, $18-$19; No. 2, $17-$18; No. 3, $16-$17; sample, $10-$12.

Straw steady; No. 1 rye, $17-$19.

Beans steady; marrow, $4.50; pea, $2; red kidney 1933, $4-$10; 1932, $3.85; white kidney $5-$5.25.

Hops steady; Pacific Coast 1932 prime to choice, 36c-38c; medium to prime, 33c-35c; 1932 prime to choice 25c-28c; medium to prime, 22c-25c; 1932 prime to choice, 25c-28c; medium to prime, 23c-25c.

Eggs, 20,135, irregular. Mixed colors, special packs or selections from fresh receipts 18½c-21c; standards and commercial standards 17½c-18c; firsts 16c; seconds 15c; mediums, 40 lbs. and dirties No. 1, 42 lbs. 14c-14½c; medium and dirties, undergrades 13c-13½c; average checks 13¾c-14; storage packed firsts 17c.

White eggs, resale of premium marks 24c-24½c; nearby special packs including premiums 22½c-23½c; nearby and midwestern hennery, exchange specials 21c-21½c; nearby and midwestern exchange standards 19c; marked mediums 18c; Pacific Coast, fresh, shell treated or liners, fancy 24c-25c; Pacific Coast, standards 22c-23½c; Pacific Coast, shell treated or liners, mediums 20½c-21½c; Brown, resale of premium marks 24c-25c; nearby and western special packs, private sales from store 19c-23½c; western standards 18c-18½c.

Butter 10,569, easier. Creamery, higher than extra, 24¾c - 25½c; Extra (92 score), 24½c; first, (88 to 91 score), 22¾c - 24¼c; seconds (84 to 87 score), 23½c - 23¾c.

Cheese 246,094, firm. State, whole milk flats, fresh, fancy 14c - 14¼c. State, whole milk flats, held, specially cured specials, 18c - 19c; regular cured, 16½c - 17c; ditto, average run, 15½c - 16c.

Live poultry steady, broilers, by freight, 16c - 18c; express, 14c - 26c. Fowls, freight, 13c - 15c; express, unquoted. Roosters, freight and express, 9c. Turkeys, freight, 11c - 16c; express, 11c - 17c. Ducks, freight, 10c; express unquoted.

Dressed poultry firm. Chickens, fresh, 21c - 28c; frozen, 17c - 25c; fowls, fresh 12c - 17c; frozen unquoted; old roosters, fresh, 9c - 10c; frozen, 8c - 10c; turkeys, fresh, 13c - 20c; frozen, 17c - 27c; ducks, fresh, 13½c - 15c; frozen unquoted.

SHANDAKEN.

Shandaken, June 4.—Mr. and Mrs. A. B. Churchill of Nyack spent the week-end with Mr. and Mrs. F. S. Osterhoudt.

Mr. and Mrs. C. E. Wood and Mrs. Emily Gratton visited Mr. and Mrs. B. E. Churchill at Highland on Thursday.

E. Von Deech, who has been in the employ of V. F. Bernesser for some time, has gone to New York for a short stay.

The Rev. and Mrs. G. B. Fear and daughter, Audrey, of Pine Hill, were visitors at Mr. and Mrs. C. E. Wood's on Tuesday.

The following were tourist guests at The Sprucewood on Saturday: Mr. and Mrs. C. Stokes, Rutherford, N. J.; Jack Ward Camden, N. J.; Miss Dolly Tratman, Jersey City, N. J.

Dr. J. Herbert Low of Brooklyn is at his summer home at the Rip Van Winkle Club for the season.

John W. Wheaton, who has resided for some years in Nice, France, is stopping with Max Brickman at Mountain Lodge Inn. Mr. Wheaton has a summer home here and we are informed he intends to remain at his place for the season. Mr. Wheaton was proprietor of the St. Paul Hotel, Columbus avenue, New York city, years ago, but leased that property and retired.

Mrs. W. H. Wakeham, wife of a well known minister of the New York East Conference, now stationed at Bellport, L. I., transferred from Darien, Conn., by the late session of the conference, and son, Frank, are at their summer home here.

ST. REMY.

St. Remy, June 4.—The Ladies' Aid Society will meet in the Sunday school room on Tuesday, June 7, at 2:30 p. m. All members are requested to be present as important business will be transacted and this is the last meeting of the season. The hostesses are Mrs. B. Shultis, Mrs. S. Spohrer and Miss Katherine Sutton. New members and visitors are always welcome.

Mr. and Mrs. Harry Ellsworth and daughter Beatrice, attended the supper at Ulster Park last Thursday night; also Mr. and Mrs. P. Fischer and Mr. and Mrs. Herbert Murdock.

There were two new members added to the church at communion.

The Community Club will meet in the Sunday school room Thursday, June 7.

Mr. and Mrs. Harry Elsworth and daughter Beatrice, Mrs. Elmira Elsworth and Mrs. Katherine Sutton visited Mr. and Mrs. Arthur Roosa at Pocantico Hills on Saturday.

Kenneth Krom and family motored to New York city on Saturday.

Mr. and Mrs. G. Dunn are spending a few days in their home in this place.

Counterfeit Bill

An East Kingston brickyard worker received a new $10 bill in exchange for two fives Saturday, only to find out later that the bill was counterfeit. It is a federal reserve note, numbered C18763144A, as reported by Deputy Sheriff Charles McCullough.

Anchovies in Demand

It is estimated that a single flock of gannays, the bird from which Peru obtains its vast store of guano, consumes in a year anchovies equal in a fourth of the entire catch of the fisheries of the United States.

Albany to Entertain The State G. A. R. Men

Albany, N. Y., June 4 (AP)—Albany will be host this week to the New York State Department of the Grand Army of the Republic, meeting in 66th annual encampment Wednesday until Friday.

Highlights of the encampment include a patriotic and memorial service at the General Philip H. Sheridan monument, the camp fire and the annual parade, all on Thursday.

Lieutenant Governor M. William Bray and John Maxwell, national commander, will be principal speakers at the camp fire.

Officers will be installed on Friday.

In addition to the G. A. R., several allied organizations will gather for the encampment, they include the Women's Relief Corps, Ladies of the G. A. R., Daughters of Union Veterans of the Civil War, Sons of Union Veterans of the Civil War and Sons of Union Veterans of the Civil War Auxiliary.

Special Legislature Session on June 10

Albany, N. Y., June 4 (AP)—The special session of the legislature "on or about July 10" will be the ninth session of the New York lawmakers within four years.

Since January 1, 1931, the legislature has spent more than a year in deliberation in Albany.

More than 3,000 laws have been written for New Yorkers.

There have been five special sessions to meet New York city emergencies. The request for the sixth special session has been made by Alfred E. Smith in behalf of the New York city charter revision commission.

The special session in 1931 was called to grant immunity to witnesses before the Hofstadter committee investigating the Tammany administration. It stayed a month.

The extra session in 1932 and two of them last year were called to meet New York city financial emergencies.

Four Cases Before Judge Culloton

Four cases were brought to the attention of Judge Culloton in police court this morning. Louis Sentor of 100 Hunter street, was arrested this morning on a charge of public intoxication. Owing to Sentor's condition and his refusal to answer when asked whether he was guilty or not guilty, Judge Culloton adjourned the hearing for two days and fixed bail at $100.

Charles Whitney, 58, who said he had no home, and who was arrested for public intoxication on Wilbur avenue on Sunday, was sentenced to 30 days in the county jail.

Edward Wade, 20, of 36 Cordts street and Samuel Desmuke, 22, of 226 North street, both negroes, were arrested Sunday on charges of disorderly conduct on West Strand in using loud and profane language. They were fined $10 each.

Nurses to Graduate Wednesday Evening

The graduating exercises of the Kingston Hospital School of Nursing will be held in the Kingston High School auditorium on Tuesday evening, when the class will be addressed by the Rev. J. Addison Jones. The exercises will open with the invocation by the Rev. Fred H. Deming of Trinity M. E. Church, and a report of the school given by Miss Almena A. Porter, the principal. William Raible will sing two solos. The valedictory will be delivered by Miss Mary Tongue. The officers of the class are Miss Helen Rifenbary, president; Miss Dorothy Krom, secretary; Miss Esther Mayham, treasurer, and Miss Mary Tongue, valedictorian.

Sustains Heavy Loss When Barn Burns

George Green sustained a heavy loss when his large barn, silo, granary and garage on the state road near Accord burned to the ground Saturday afternoon. In addition to the buildings Mr. Green lost a team of horses, a number of calves, farm machinery, tools and 40 tons of hay. The only thing saved was a new Ford truck. There was $2,000 insurance, which does not begin to cover the loss.

Mt. Tremper Grange

Mt. Tremper, June 4—A regular meeting of Mt. Tremper Grange, No. 1468, was held June 1 at the Grange hall.

Grangers were urged to attend the talk to be given by Dr. Bates at Stone Ridge on Thursday, June 7. Brother Ernest Gardner is in charge of arrangements for those wishing to go to Stone Ridge.

The next regular meeting will be held June 15.

Jack Reynolds Reinstated.

Cincinnati, June 4 (AP).—The National Wrestling Association today announced the restoration of Jack Reynolds, its welterweight champion, to its good graces, after his acquittal on charges of second degree murder here.

Reynolds, his wife, and David Pollinsky, 28, were freed by a jury which heard them accused of implication in the death of James Meyers, 52, shot in a cafe scuffle March 11.

Benedictine Auxiliary.

There will be a meeting of the Benedictine Auxiliary at the nurses' home Wednesday afternoon, June 5. Those having patrons' tickets for the Benedictine ball are requested to make returns at that time.

Society Notes

Levy-Lehr

Miss Selma H. Lehr of 370 Broadway and David Levy of 29 Park street, were united in marriage on June 3, by Rabbi Herbert I. Bloom of Temple Emanuel. They were attended by Julius Kirchner and Miss Sylvia Mann.

Engagement Announced.

New Paltz, June 4.—The engagement of Miss Laura Hasbrouck of New Paltz to the Rev. F. Dwight of Ossining has been announced. The marriage will soon take place in the Hasbrouck homestead on Huguenot street, New Paltz.

Going To Bermuda.

Leibhardt, June 4.—Miss Kathryn E. Brown of Greenwich, Conn., daughter of Mr. and Mrs. Alex. Brown of this place with several friends from Greenwich and New York are sailing Saturday, June 20, for a month's vacation at Bermuda.

Party For Junior Choir.

Friday evening at the home of Prof. and Mrs. Richens on Hoffman street a party was tendered the junior choir of the Evangelical Lutheran Church of the Redeemer. Prizes were awarded those who had completed during the year a perfect attendance. The happy recipients being the Misses Doris Purvis, Betty Rowland and Selma Schwartz.

Birthday Party

Miss Eleanor Perry, on June 1, was surprised by a few of her little friends on her seventh birthday at her home 69 West O'Reilly street. A good time was had by all. Games were played. Classic dancing was presented by Eleanor Perry, singing by Verna Oakley, and Margaret Wood sang "The Old Spinning Wheel". The dining room was beautiful with all the pretty spring flowers, and the table was lovely set with a large pink and white cake. She received many useful presents. Those present were her cousin Margaret Wood of 1 Albert street, Berniece and Salley Gemmel, Verna Oakley, Doris and Angela Perry. Her little friends left late in the afternoon wishing Eleanor many more happy birthdays.

Quackenbush-Millar

Miss Rosemary Millar, daughter of Mr. and Mrs. H. Fred Millar of 11 Cary avenue, Mohawk, and Raymond Snyder Quackenbush, son of Mrs. Lulu S. Quackenbush of 98 Highland avenue, this city, were married at noon Saturday at the home of the bride in Mohawk by the Rev. George Thorborn, Jr., pastor of the First Universalist Church of Herkimer. The bride was given in marriage by her father. She was gowned in white silk net and carried white roses. Miss Ethel Teschmacher of Saugerties was maid of honor. She wore yellow organdy and carried a bouquet of Talisman roses. The best man was Kenneth E. Lasher of this city. Following the wedding ceremony a wedding luncheon was served for the bridal party and members of the immediate families. Among the out of town guests were Mrs. Lulu S. Quackenbush and Mrs. Anna S. Wood of Kingston, Mr. and Mrs. Peter C. Samson of New Hartford, N. Y., and Miss Jane Supple of Utica. Mr. and Mrs. Quackenbush will motor through the New England states and will be at home late in June at Hillside, Washington avenue, this city.

Kincade-Kearney

A very pretty wedding was solemnized at St. Mary's rectory Sunday afternoon, the Rev. B. J. Roth officiating. The contracting parties were Miss Helen Kearney, daughter of Mr. and Mrs. Peter Kearney of 15 Newkirk avenue, and Charles K. Kincade of Hurley avenue. Miss Margaret Kearney, sister of the bride, was bridesmaid and Leighton Winchell, friend of the groom, acted as best man. The bride, attired in a handsome gown of blue crepe looked most charming, carrying a bouquet of white roses. Her bridesmaid, wearing a pink crepe gown, carried a bouquet of pink roses. After the ceremony a reception and wedding supper was held at the home of the bride. The decorations which were of white, pink and green made up of garlands of roses and smilax tied with ribbon added a brilliant dash of color to the setting. Guests were present from Kingston, Saugerties and the groom's sister, Miss Jeanette Kincade, of New York city. Many pretty gifts were received by the couple, as well as more substantial ones, from relatives and friends. Both best man and bridesmaid also received gifts from bride and groom. The young couple left Sunday evening on an auto wedding trip to Washington, D. C. On their return they will reside at a newly furnished home on Pine street.

About the Folks

Florence Rugar of 19 Burnett street is critically ill at the Kingston Hospital.

Miss Maude F. Burhans of 64 Smith avenue returned home Sunday from the Kingston Hospital.

Miss Tillie Len of Albany avenue and Miss Doris Reben of Clifton avenue entertained friends from Poughkeepsie over the week end.

Mr. and Mrs. Walter Simpson of New York city and Mr. and Mrs. Ira D. Beatty of this city have returned from a week's trip to Niagara Falls and Canada.

James L. Brown and Mrs. Lillian E. Smith of 397 Albany avenue, Mr. and Mrs. Irving H. Brown and Mr. and Mrs. Calvin Wyant of Wrentham street, have returned home after visiting Edward J. Brown aboard the airplane carrier Saratoga of U. S. N. Mr. Brown is a first class machinist mate, and spent the week-end as a guest of his father at 397 Albany avenue.

Milk Players to Meet

All the men who have been asked to play with the Milkmen's team in the Industrial League are requested to be at the Athletic Field at 6:30 o'clock Tuesday evening.

Local Death Record

Mrs. Jane E. DuMond Stewart, widow of George W. Stewart of Brooklyn, died on June 2 in Brooklyn. Funeral services at the Hurley cemetery on Wednesday afternoon at 1 o'clock. Mrs. Stewart was a former resident of West Hurley.

William C. Thompson, vice-president of the Brooklyn Furniture Co., died suddenly at his home, Randall avenue, Freeport, on May 31. He married Margaret E. Forbes of this city, who survives, and a son, Billy. The funeral was held Sunday from his late home and was largely attended.

Mrs. Sarah J. Sperry, a resident of Woodstock for several years, died in New York city Saturday, June 2. She is survived by a son, Henry, of Shanghai, China, and one daughter, Mrs. Margaret Sperry Lund, of Radburn, N. J. Funeral services were held this afternoon at the funeral home of Victor N. Lasher in Woodstock. Interment was in Woodstock cemetery.

George Edward Bassett, infant son of Harold and Georgiana McBee Bassett, died Sunday at the family home, 140 Flatbush avenue, after a brief illness. Besides his parents he is survived by four sisters, Ethel, Martha, Rose and Weonta, and a brother, Michael. Funeral services from the family residence Tuesday afternoon at 2 o'clock. Interment in the family plot in Mt. Zion cemetery.

Mrs. Agnes Clapperson, wife of Charles Clapperson of Montoma, died Saturday at the Kingston Hospital, aged 82 years. Besides her husband she is survived by a daughter, Mrs. Nora Parker, and a brother, Charles Koegan, both of Montoma, and seven grandchildren. Funeral services Tuesday afternoon at 2:30 o'clock, D. S. T., from the funeral home of H. B. Humiston at Kerhonkson with interment in Wawarsing cemetery.

Mrs. Catherine Wheeler Traver, widow of Theodore A. Traver, died at the residence of her niece, Mrs. Lillian A. Bowers, 3 Ten Broeck avenue, Sunday. Funeral services will be held from the chapel of A. Carr & Son, 1 Pearl street, Tuesday afternoon at 3 o'clock with interment in Wiltwyck cemetery. Besides Mrs. Bowers she is survived by another niece, Mrs. May H. Raschke, of this city. Mrs. Traver for years had been an active member of the Esopus M. E. Church.

Funeral services for the late Rev. George W. Downs were held at 2:30 p. m. today from the summer residence at Cambridge, N. Y., where he died on June 1. He is survived by his wife, Mary Field Downs and a daughter, Phebe Alice Downs. Dr. Downs, who was in his 68th year, was a well known member of the New York Conference, Methodist Church and served as pastor of Trinity Church, Kingston, from 1909 to 1911. His first pastorate was at Napanoch, 1896-97. Among his other charges were Monroe, Monticello, 18th Street, Bedford Street and Metropolitan Temple, New York city, Catskill, St. John's, Newburgh, Ossining and Centenary, New York, retiring in 1931. In 1918-19 he was Religious Work Secretary, Y. M. C. A., and spent some time overseas.

Mrs. Gertrude Deyo, widow of Irving Deyo, for many years a resident of Highland, died Sunday at the home of her daughter, Mrs. Irving Hoornbeek of Rochester, formerly a resident of Kingston. Mrs. Deyo suffered a stroke this spring while spending some time at Fort Lauderdale Fla. She was a daughter of William and Eliza Ford and was born at Fairfield, Herkimer county, 83 years ago. Following her marriage to Mr. Deyo she came to Highland where she made her home until his death a number of years ago. Mr. Deyo was a well known farmer at Highland and served the town of Lloyd as supervisor from 1884 to 1889. Mrs. Deyo's remains will be brought to Highland where funeral services will be held from the Presbyterian Church Tuesday afternoon at 4:30, with interment in the Highland cemetery. Besides the daughter, with whom she made her home, Mrs. Deyo is survived by a brother, Albert Ford, of 177 Pearl street.

Funeral services for Mrs. Louisa Huber, who died last Thursday in West Haven, Conn., were held this morning at 9 o'clock from the funeral parlors of Jenson & Deegan, 113 Broadway, and 9:30 o'clock at St. Peter's Church, where a high Mass of requiem was offered for the repose of her soul by the Rev. Henry E. Hardegen, assistant pastor of the church. A very large number of her relatives and many friends in this city were present at the services to pay their last respects to her memory. During the offertory of the Mass William Raible sang "Jesu Dulce Memoria," and at the conclusion he sang "Ave Maria." A large number of beautiful floral pieces and numerous Mass cards sent by sorrowing relatives and devoted friends attested to the very high esteem and friendship in which she was held by all who knew her. The bearers were Matthew Duffner, Joseph Hyler, Richard Hinkley, Joseph Duffner, Nicholas Huber and August Wolter. The interment was made in the family plot in St. Peter's cemetery, where the Rev. Father Hardegen pronounced the final absolution as the body was lowered to its last resting place.

THE JOINERS

News of Interest to Members of Fraternal Societies.

Kingston Council 275, Knights of Columbus, will hold a meeting and election of officers tonight at 8 o'clock.

Tappen Camp, No. 1, Sons of Union Veterans and the Ladies' Auxiliary will meet Tuesday evening in Mechanics Hall on Henry street.

The regular monthly meeting of A. O. H. Auxiliary Division, No. 4, has been postponed until Thursday, June 7, at the home of Mary Cunningham, 461 Washington avenue.

Colonial Chapter, No. 606, Order of DeMolay, will hold a meeting this evening at Masonic Hall. It is important that every member be present as both the initiatory and DeMolay degrees will be conferred on two candidates. Delegations of Masons and Knights Templar from Hudson, Catskill, Newburgh and Kingston will be present to witness the degree work. Officers and members of the initiatory degree team are requested to be present at 7:30 o'clock and enrobe so as to march in at 8 o'clock. Prompt commencement of the meeting is desired in order that visitors may catch returning ferries. Refreshments will be served.

THE MT. TREMPER P.-T. A. HELD STRAWBERRY FESTIVAL

Mt. Tremper, June 4.—The P.-T. A. of Mt. Tremper held a strawberry festival on Saturday evening, June 2. The affair was a social and financial success.

Lighted Chinese lanterns brightened the lawn in front of the Reformed Church, where the delicious short cake with strawberries and cream, lemon and orangeade and coffee was served.

Afterward many of those attending went up into the church hall, where they enjoyed square dances. Don DuBois, Alton Boice, Lewis DeGraff and William Clapper, all of Glenford, supplied the music, which made the evening a lively one. Many folks from Glenford, Phoenicia, Mt. Pleasant and Mt. Tremper attended.

This was the first affair the newly organized P.-T. A. unit has given and they feel very much encouraged by the splendid spirit of cooperation which was shown. The next meeting will be held on Saturday, June 9, at 8 p. m.

Turquoise

Turquoise is never found in any quantity more than 100 feet below ground.

DIED.

CONTERNO—Entered into rest Friday, June 1, 1934, Anna E., wife of the late Louis Conterno, and loving mother of Lucien and Alvino Conterno.

Relatives and friends are invited to attend the funeral from the funeral parlors of Jenson & Deegan, 113 Broadway, Tuesday morning at 8:30 o'clock, and 9 o'clock at the Church of the Holy Name in Wilbur, where a requiem Mass will be offered for the repose of her soul. Interment in St. Peter's Cemetery at Rosendale. Friends may call at the parlors Monday afternoon and evening.

STEWART—Jane E. DuMond, wife of the late George W. Stewart, Brooklyn, N. Y., formerly of West Hurley, died June 2nd.

Burial service at Hurley Cemetery, Wednesday, June 6, at 1 o'clock.

TRAVER—In this city, June 3, 1934, Catherine Wheeler, wife of the late Theodore A. Traver, of No. 3 TenBroeck avenue.

Funeral at the Chapel of A. Carr & Son, 1 Pearl street, on Tuesday at 3 p. m. Relatives and friends are invited. Interment in the Wiltwyck cemetery.

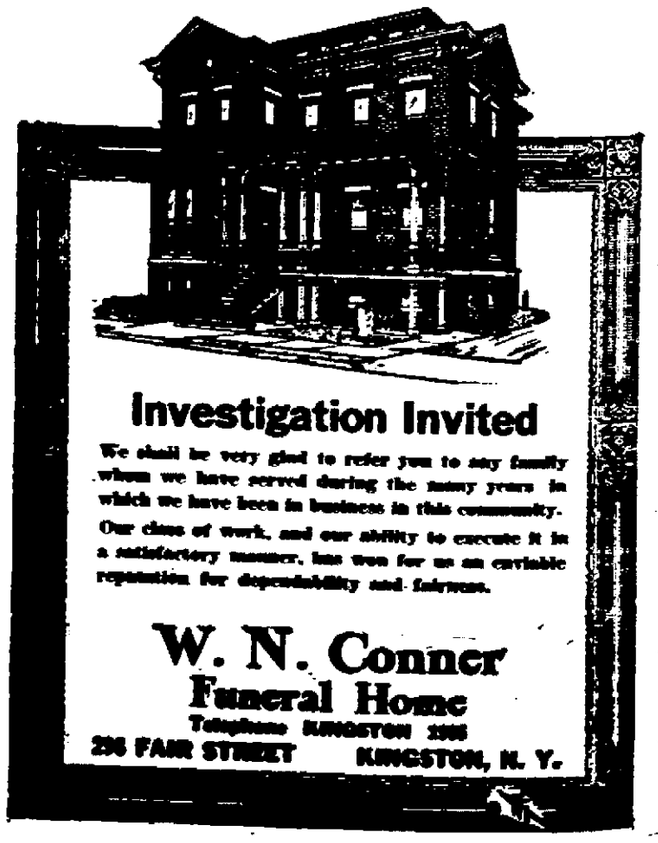

SAUGERTIES

Saugerties, June 4.—The Rev. [illegible] Minister of the Reformed Church will deliver an address at the Odd Fellows' memorial to be held in the M. E. Church at Tongore, on Sunday evening, June 23.

Miss Elizabeth E. Mapham of this village and Miss Mary C. Brink of Catskill will graduate from the Kingston Hospital on Wednesday evening, June 7.

Mrs. Dennis Wortman and son, Ralph of Jackson Heights, called on friends in this place last week.

A daughter was born to Mr. and Mrs. Raymond Sheffel of Ruby. Dr. Seeking is the attending physician.

Mrs. Marietta Myers of Washington avenue underwent an operation at the Kingston Hospital for the removal of a cataract on Tuesday. Dr. E. H. Fassett attended her.

Miss Gladys Rightmyer of Dawes street is spending her vacation in this place. Miss Rightmyer has completed her course of training at the State Hospital in Middletown, and will graduate from the Benedictine Hospital, Kingston, in September.

Eddi De Almo has leased the Beers Airport in this village and will give exhibitions here during the firemen's convention.

O. B. Abrams and son of Albany and Mr. and Mrs. Theodore Frombley of Ilion, are guests at the South Side Hotel.

Mrs. Josephine Fitzgerald of Ulster avenue has announced that she will conduct a dress shop in connection with her beauty parlor.

A window full of silver cups may be seen at the Saugerties Jewlery Store. They will be presented during the firemen's convention this month.

The sale for the blind conducted in this village last week under the leadership of the Lions Club netted over $500. The club was well pleased with the splendid co-operation given this needy cause.

Margaret Cronk, daughter of Mr. and Mrs. Matthias Cronk of the South Side celebrated her fourth birthday with her playmates last Monday.

The Pontiac sedan of John Sisco of Glasco and a milk trick of the Van Rampaye Co. of Chester, were in collision at the intersection of East Bridge street and Theodore Place. Both cars were somewhat damaged.

A daughter has been born to Mr. and Mrs. Floyd C. Miller of Albany. Mrs. Miller was formerly Miss Faith Hommel, daughter of Mrs. Mary E. Hommel of Partition street, this village.

Mrs. Josephine Fitzgerald and Mrs. Thomas McGoey have returned from a business trip to New York city.

Harry Lerner, a student at Alabama University, Tuscaloosa, Ala., has completed his studies for the year and has returned to his home on John street where he will spend the summer.

Donald W. Fishel of New York city is spending his vacation with Mr. and Mrs. W. W. Bohr on Post street.

Harold Kamp of Elm street has entered into the Real Estate business and has secured his broker license from the state.

A daughter has been born to Mr. and Mrs. Charles Winters of West Bridge street, Saturday, May 26, Dr. Sonking attending.

The Saugerties police department made a drive recently on the "full stop street" violators and 31 arrests were made. Police Justice Bennett imposed a fine of $2 on each. Most of the arrests were local persons and the names were not released.

A daughter has been born to Mr. and Mrs. Harry Haglund of Blue Mountain and a son has been born to Mr. and Mrs. Oren Tate of Glasco. Both are patients of Dr. Sonking.

Mrs. Eva Bock of Poughkeepsie was a recent guest of Mr. and Mrs. Arthur Oliver on Market street.

Louis Montano of New York city spent the week-end with his parents on Partition street.

Miss Mildred Easton and Miss Alice Sloan of Ossining were recent guests of Mrs. Easton on Ulster avenue.

Miss Hilma Nash of Ridgefield, Conn., was a recent guest of Mrs. H. M. Fellows on Market street.

Members of the Twentieth Century class and friends enjoyed a picnic on Decoration Day at the state camp in the Notch. Games and refreshments were enjoyed.

George W. Rider has sold his laundry business to Joseph T. Garland and John T. Mallam, formerly of Kingston and Scarsdale. The new owners will conduct the business in a modern manner.

Frank Malone and son, John, of Prospect street attended the Morris and Essex Kennel Club dog show held at Madison, N. J. Mr. Malone had his dog, "Mahogany Mike," a pedigreed Irish setter, entered into this show. Nearly 3,000 dogs were judged, which was the largest ever held in this country.

Mrs. Arthur D. Lamb, who is ill in St. Peter's Hospital, Albany, is reported to be doing as well as may be expected at this time.

LONDON SOCIETY IS CALM TODAY ON MDIVANI AFFAIR

London, June 4 (AP)—Maybe, London society speculated today, the "affair Mdivani" was something of a molehill made into a mountain after all.

All seems harmonious between Princess Barbara Hutton Mdivani and the Georgian prince she wed a year ago in Paris, despite reports that a split between them was what sent her parents, Mr. and Mrs. Franklyn L. Hutton, rushing to London to act as peacemakers, possibly to return Barbara to America.

The frail young heiress has left a clinic and is in seclusion in a London hotel with Prince Alexis.

King of Belgium

The title King of the Belgians was decided upon when the kingdom was established soon after the revolt of the Belgian people from the Netherlands. It emphasizes the constitutional character of the state and lays stress on the people whom the sovereign governs.

The Daily Cross Word Puzzle

ACROSS

1. Chancy
5. Fruit of the oak tree
10. Egyptian solar disk
14. Outer garment
15. Companions
16. Burrowing animal
17. Body of Italian law
18. Goddess of discord
19. Poured
20. Stalk
21. Short-eared owls
22. Adhesive substances
23. Divide into the grass
25. Is able
26. Thoroughfare: abbr.
28. Poems
29. Pulverized
31. Headpieces
36. Dominion gradually
38. Shop
39. Units
41. Of the nose
43. Ancient wine vessels
44. Fairy tale monsters
46. Parts in a play
48. Request
49. Garden fruits
51. Disfigure
52. Plural ending
54. Advertisements
55. Athenian lawgiver
57. Body of land surrounded by water
61. Was a candidate for executive office
62. Act of saying the right thing at the right time
65. Improve
66. Festival
67. Cupid
68. Measure
69. Minute simple organism
70. A grandson of Abraham
71. Most excellent
72. Dwell
73. Kind of cheese

DOWN

1. Retained
2. Blunder
3. Female horse
4. Fruits
5. Pertaining to a certain sentiment
6. Measure used in expressing the proportionate fineness of gold
7. American general
8. Thing
9. Canadian province: abbr.
10. Harness component
11. Civil injury
12. Other
13. Courts
19. Much-used drink
22. Animal's foot
24. Bookkeeper: pl.
25. Interpreting, meaning animal
26. Fire
27. Kind of dance
30. Cuban dollars
32. Cross-cutter
33. Deceptive: turn out a tragic end
37. Rub out
38. Writing tablets
35. Invasion of a school year
37. Poem
40. Ocean
42. Fruit drink
45. Small table
47. Salt
50. Peculiar
52. Revolve
53. Cod dish served with dressing
56. Entitled
57. Metrical foot
58. Potash duck
59. Permits
63. Dilmed
61. Hindu queen
63. State of profound insensibility
64. English street car
66. Mass or lump: slang
69. Mother

Solution of Saturday's Puzzle

CAPE		ARC			PODS									
AGED		SIR			AMAH									
MORAL		BY			TIRE									
	TRANSPORTED													
AHA		SO		TOO										
POINTER				SORES										
ESNE			SAC		NERO									
RESTS				THESPIS										
		WOE		AR		LEO								
DEMONSTRATE														
ALAR			TR		SAVER									
MILK			OIL			RITE								
EATS			POA			SNAP								

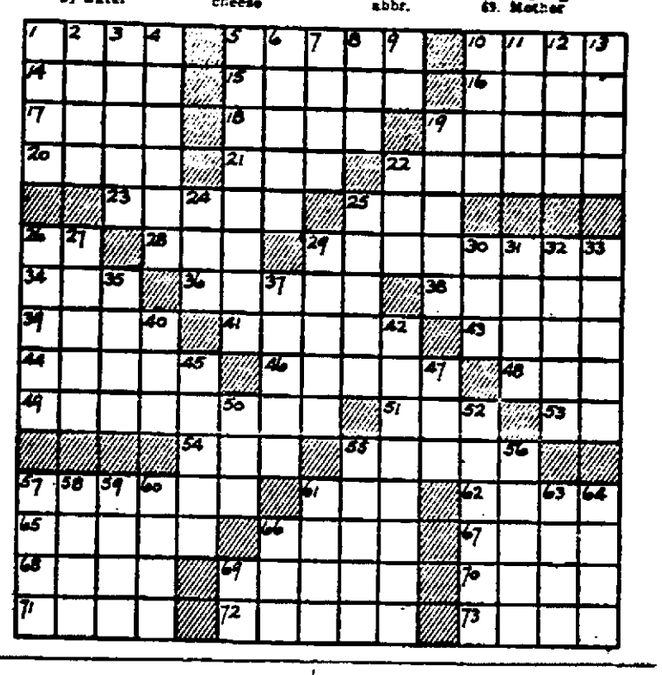

At The Theatres

Today

Kingston: "20 Million Sweethearts." Just when it seemed that all the ideas and arrangements for more talkie musicals had run low and died a harmonious death, Warner Brothers come bustling through with a bigger and better song and dance extravaganza, raising Dick Powell to stardom en route. Surrounded by a giant cast, beautiful women and talented radio stars, this latest eye filler must be classed as another winner in the musical line of films. In the show, Mr. Powell plays the role of a young gentleman who is discovered by a radio promoter. His voice, it seems, has the peculiar ability of throwing listening maidens into an ecstacy of heavenly delight. When he sings, millions of girls gather before their radios and look moonstruck. Naturally, a man with a voice like this is bound to go far in a commercial way. In order to keep his public, his manager must keep Mr. Powell unmarried or the thrill is gone. The tragedy lies in the fact that Mr. Powell is in love. This is where the plot thickens, but not enough to cloud up the gentle simplicity of the story. Supporting the star are the Mills Brothers, Ted Fiorito and his band, the three Radio Rogues, Pat O'Brien and Ginger Rogers. Some excellent comedy has been worked into the show, and the way Mr. Powell first hits the radio waves is a riot. Good entertainment.

Orpheum: "I Believed in You." Deception and disillusionment run hand in hand in this talkie, the story of a young girl who believed and helped a couple of men she thought were Greenwich Village artists only to discover them fakers and cads. Incidently, this film serves to introduce the lovely and talented Rosemary Ames to the screen. Others in the cast are John Boles, Victor Jory, Leslie Fenton and George Meeker.

Broadway: "Hollywood Party." They gathered together most of the Metro-Goldwyn-Mayer comedy stars for this round of giggles, mixed up the plot and the billings so that even the most tempermental artist wouldn't yell he was being gypped, and out of it all came the "Hollywood Party," one of the gayest and silliest pictures on record. It's really a riot, this meaningless talkie that simply gives its cast of comedians a chance to work out their destiny unhindered. Laurel and Hardy and Lupe Velez stage a rib tickling bit, James Durante does a Tarzan that will make your sides ache, Ted Healy slaps his stooges in an unforgettable manner, and Jack Pearl, Polly Moran, Charles Butterworth, and even little Mickey Mouse come through with some swell acting. This show is well worth seeing, a plotless, well directed, cleverly staged comedy feature with all the necessary ingredients for an enjoyable bit of entertainment.

Tomorrow

Kingston: Same.
Orpheum: Same.
Broadway: Same.

Illiteracy Figures

There is no fair comparison of intelligence, which is very different from literacy. Even with regard to literacy, so far as the different countries are concerned, statistics are unreliable as they are based on different methods used in the various countries. Germany, Holland, Switzerland and the Scandinavian countries have practically no illiteracy. It was announced in 1931 that illiteracy in Russia had been reduced to 25 per cent. The illiteracy figure for the United States (persons of ten or over) is 4.3; for Great Britain (married persons), 0.34; France, 8.2; Poland, 24.2.

Post Office on Mountain

There is a post office on Fujiyama, Japan, on Japan's historic mountain.

HOLLYWOOD SIGHTS & SOUNDS

By ROBBIN COONS

HOLLYWOOD—There was a time when any seer rash enough to predict that rival movie producers one day would battle in court for the services of a dance director would have been laughed down in Hollywood.

Dance directors? Oh, yes. Hollywood would tell you, they're the fellows who teach the girls to trip up and down steps, how to dance in line, how to make geometric patterns or flowers when photographed from above.

That was in the early filmusical times, when it was still a novelty to see screen girls dancing. What the dance directors needed were new ideas, something different. There were limits, after all, to the public's interest in the same old patterns, routines, and stairway formations.

Now A 'Big Name'

Because Busby Berkeley directed the dances in "Forty-Second Street," the musical that revived musicals, and because he has continued to startle with lavish sets and spectacles in subsequent films, he has become a "big name" in Hollywood. There are other good dance directors in town, but it was Berkeley over whose services producers Jack Warner and Sam Goldwyn recently went to court. Both wanted him at the same time, both holding contracts.

It's flattering, of course, to "Busz" Berkeley, whose professional life is centered on "topping" effects achieved in previous films. Selecting and training beautiful girls for his choruses is only a portion of his job. What brings the headaches is figuring out new sets in which to let the beauties dance. He has turned them loose in pool and waterfall, in halls of many mirrors, in a "Darky Heaven," in a "Honeymoon Hotel," on a "Stairway of Dreams," practically anywhere, in fact, where they might parade with spectacular effect.

Try To Figure It Out

But the end is not yet. While Messrs. Goldwyn and Warner were having it out in court, a set was in construction on a Warner stage. One glance would suffice to indicate it was a Berkeley set. Several glances would not indicate, however, what the set was supposed to represent.

All built of structural steel, it involves a sort of ferris-wheel set in a revolving turntable of floor with zig-zagging stairs on either side, the stairs arranged to glide forward and meet the ferris-wheel, which is turning while the floor revolves and the—but, you see how it is; it doesn't make sense.

That's what dance directors do nowadays—figure out new ways to get the eyes all tangled up. After that's done, the directing of the "dances" should be simple routine.

This one set cost $30,000—but Goldwyn and Warner vied for the privilege of erecting more like it.

UPSET STOMACH, Mr. Peter Fisher?

"Here's how to FIX THAT!"

DR. K____* TELLS NEW YORK PHOTOGRAPHER

If you are bothered by periodic upset stomach or indigestion ... remove the real cause and get positive relief quickly! That is the advice of Dr. K____!

When you are made miserable by an upset stomach or indigestion . . . you'll be grateful for what we tell you here . . . for the quick sure relief we offer you!

Doctors agree that one or the commonest causes of these troubles is accumulated wastes that clog the intestines (a condition that often follows indiscretions in eating and drinking).

These wastes secrete poisons which are carried by your blood stream to your stomach and all other parts of your body. Also, pressure is exerted on your intestinal nerves . . . and often you get one of those nagging sick headaches.

For quick, positive relief you must rid the system of these clogging wastes. And for nearly forty years doctors have prescribed Sal Hepatica as the safe, sure, *faster* way to do this. For Sal Hepatica is utterly different from other types of laxatives in these four vital respects:

Why Sal Hepatica is Different—More Efficient

1. It is a Mineral Salt Laxative that not only flushes the system clear of poisonous wastes, but tends to aid Nature in restoring the natural balance of body fluids.
2. Its action results from osmosis (a gentle, thorough flushing) and not from irritation.
3. It acts promptly. No hours of waiting.
4. No "dragged-out" feeling afterwards—because Sal Hepatica does not deplete the body tissues of fluid.

So take Sal Hepatica at the first sign of clogged intestines. And thus aid Nature to keep you free from colds, grippe, rheumatic pains, upset stomach, headaches and other common troubles.

SAL HEPATICA
The Mineral Salt Laxative

Mr. Chas. Bryan, Gen. Mgr. — Theatres Under Personal Direction of Walter Reade — Mr. Bert Gildersleeve, Res. Mgr.

MATINEE 2:30—TWICE NIGHTLY 7 and 9

Kingston

WALL STREET — PHONE 271

NOW PLAYING

THE LAUGH-CRAMMED LOWDOWN ON RADIO!

The hilarious inside story told in a song-studded, star-spangled, gag-packed extravaganza of love and laughter! It's the first *entirely new* idea in musicals since Warner Bros. blazed the trail with "42nd Street"!

See All These!
DICK POWELL
GINGER ROGERS
4 MILLS BROS.
TED FIORITO & BAND
PAT O'BRIEN
3 RADIO ROGUES
AND MOST OF OTHERS

A First National Picture

PRICES
MATINEE 25c
EVENING—1st 12 ROWS 35c
BALANCE ORCHESTRA 40c
CHILDREN 10c
Early Bird Prices to 7:15, Mon.-Fri. Only 25c
Sat. Sun. Hol.—1st 12 rows, 30c; Balance 50c
Children 15c

STARTS WED.—WARREN WILLIAM in "THE UPPER WORLD"

MATINEE 2:30—TWICE NIGHTLY 7 and 9

Broadway

BROADWAY — PHONE 1613

NOW PLAYING

HOLLYWOOD PARTY

STARS! FUN! GIRLS!

Cast of 2,000! MG-M'S Riot of the Season!

And Look at this Cast! Laurel & Hardy, Jimmy Durante, Lupe Velez, Polly Moran, Ted Healy and his Stooges, Jack Pearl, Chas. Butterworth, Mickey Mouse and his Hot Chocolate Soldiers —and more! and more!

PRICES
MATINEE 25c
EVENING—BALCONY 25c
ORCH. & LOGE 40c
CHILDREN 10c
EARLY BIRD PRICES MON. TO FRI.
THESE PRICES INCLUDE SATURDAY AND SUNDAY.

WED. & THURS.—"MY WOMAN" and "THE CROSLEY CASE"

ORPHEUM THEATRE

3 SHOWS DAILY 2, 6:45 & 9 | SUNDAY and HOLIDAY CONTINUOUS SHOW STARTS AT 1:30

Children Anytime 10c | Matinee All Seats 15c | Evenings All Seats 25c

TONIGHT and TUESDAY—FIRST SHOWING IN TOWN.

I Believed in You!

with
Rosemary Ames
John Boles Victor Jory

TERRYTOON CARTOON—MYSTERY—NEWS—SHORT—SONG.

2 FEATURES—WEDNESDAY and THURSDAY—2 FEATURES

ANN DVORAK
EDWARD EVERETT HORTON

TIM McCOY in

Kingston Crushes Monticello In DUSO Contest by 15-0 Score

Saturday afternoon at the Fair Grounds, Kingston High displayed its early season brand of ball and ended its two-game home stand by defeating Monticello, 15 to 0, in a six inning contest.

The locals played errorless ball which was of the same caliber as was displayed before the second Poughkeepsie game and the disastrous Newburgh contest. The Kingmen displayed everything that goes to make up a good team. The pitchers held the mountaineers to two hits, the batters hit, and the infielders handled 11 chances without an error to give the locals a "silver platter" victory.

The game started out to be a nine inning contest, but after the Monticello coach had seen five innings of the pathetic sight his pitcher blasted for 13 hits, and all but two of his batters go hitless, he put the case up to Coach Kias and Captain Jim Martin and by mutual consent they decided to end the contest after the sixth inning.

Captain Jim Martin, local southpaw artist, pitched the first five innings and had control over the Monticello boys throughout. No Monticello man advanced farther than second any time throughout the contest. The five innings Martin was on the mound, he allowed only two hits, walked one, and fanned six. Emil Bock, who pitched the sixth inning allowed no hits, walked one and struck out one. Barley on the other hand was hit all over the lot, and allowed the locals 13 hits, four walks and five strikeouts.

The Klasmen scored in all but one of the five innings they were at bat. The only inning a cipher was put down was the fourth. They collected six runs in the first, two in the second, four in the fourth and three in the fifth. Following is the play by play account of these innings.

Play by Play.

First inning, Kingston—Murphy singled. Moore singled. Murphy scoring. DeCicco doubled, Moore scoring. Linden fanned. Martin singled, his hit going through the right fielder's legs, scoring DeCicco. Hopper flied to Garnett. Tiano hit a liner to third, which Kaplan stopped but did not catch, Tiano reaching first and going to second on Kaplan's wild throw to first, scoring Martin. Zadany walked. Maines reached first on an error by Garnett, Tiano and Zadany scoring. Murphy out, Ellison to Kalcoin. Five hits, six runs, two errors.

Second inning, Kingston—Moore reached first on Kaplan's error and went to third on a wild pitch by Kaplan to second. DeCicco hit a Texas Leaguer to left, Moore scoring. Linden reached first on the fielder's choice to Garnett. Martin flied to Weiser, putting DeCicco out at third by a toss from Weiser to Kaplan for the only double play of the game. Hopper doubled, Linden scoring. Tiano out, Kaplan to Kilcoin. Two hits, two runs, one error.

Third inning, Kingston—Zadany walked. Maines singled. Murphy reached first on an error by Ellison, Moore fanned. DeCicco flied to Garnett. Linden reached first on Garnett's fumble of his high fly, Maines scoring. Martin singled, Murphy and Linden scoring. Hopper grounded to Garnett putting Martin out at second by a toss from Garnett to Ellison. Two hits, four runs, one error.

Fifth inning, Kingston—Linden singled past second. Martin fanned. Hopper singled. Tiano fanned. Zadany drove a triple into deep center field, scoring Linden and Hopper. With Maines up Zadany scored on a wild throw from the catcher to the third baseman. Maines walked. Murphy pop flied to Barley. Three hits, three runs, one error.

Sidelines

Zadany increased his total of stolen bases to 12. He is one of the fastest men on the team.

During the coming week, Coach Kias will try Charley Bock out as a pitcher.

Wednesday the team plays Saugerties at the Fair Grounds. The game is called for 4:30, with Emil Bock slated to do the twirling.

Monticello

	AB.	R.	H.	PO.	A.	E.
Weiser, cf.	2	0	0	1	1	0
Greenberg, lf.	2	0	0	0	0	1
Garnett, ss.	3	0	1	2	2	2
Rosenthal, c.	2	0	0	5	0	1
Barley, p.	2	0	1	0	2	0
Kristt, rf.	1	0	0	0	0	1
Culligan, rf.	1	0	0	0	0	0
Kaplan, 3b.	2	0	0	1	1	2
Ellison, 2b.	2	0	0	3	1	1
Kilcoin, 1b.	2	0	0	3	0	0
Total	19	0	2	15	7	8

Kingston

	AB.	R.	H.	PO.	A.	E.
Murphy, 2b.	4	2	1	4	1	0
Moore, ss.	3	2	1	1	1	0
C. Bock, ss.	0	0	0	0	0	0
DeCicco, 3b.	4	1	2	0	1	0
Linden, 1b.	4	3	1	5	0	0
Martin (Cap.) p.	4	1	2	0	1	0
E. Bock, p.	0	0	0	0	1	0
Hopper, rf.	4	1	2	0	0	0
Tiano, lf.	4	1	2	1	0	0
Zadany, c.	2	3	1	7	1	0
Maines, cf.	3	1	1	0	0	0
Totals	32	15	13	18	6	0

Score by innings:

Monticello	0	0	0	0	0	0	—	0
Kingston	6	2	4	0	3	x	—	15

Summary: Two-base hits—DeCicco, Hopper. Three-base hit—Zadany. Stolen bases—Tiano (2), Zadany (2), Murphy. Double play—Weiser, Weiser and Kaplan. Left on bases—Kingston, 5; Monticello, 2. Bases on balls—Off Barley, 4; off Martin, 1; off Bock, 1. Struck out—By Barley, 5; by Martin, 6; by Bock, 1. Hits—Off Barley, 13; off Martin, 2; off Bock, 0. Wild pitch—Barley. Passed ball—Rosenthal. Hit by pitcher—By Barley (Murphy). Umpire—Steele, Poughkeepsie.

Shire Horse Heaviest Known

The shire horse, popular in Europe as being the heaviest in the world, is of the same breed as those used in the Middle ages by armor-clad knights.

Tesslo's P. N. A's. Play Tie With Newburgh At Hasbrouck, 3-3

Before a crowded gallery at Hasbrouck Park Sunday afternoon, Manager "Dolly" Tesslo's newly organized P. N. A. baseball team played a 3-3 tie with the Rangers of Newburgh in an eight inning contest, that was not settled on account of the Sunday law calling for all games to cease at 6 o'clock. The teams will meet again at Hasbrouck Park June 17.

Eddie Baker, on the mound for the P. N. A., turned in a good performance, allowing only three hits, but had his work slightly marred by three errors that permitted the Newburghers to collect their runs.

Leo Raskoski, playing his first game of the season, hit a double and single in four trips to the plate, thus winning the ham donated by Angelo Closi, Delaware avenue butcher, for the player making the largest number of hits.

The P. N. A. is out to play any of the teams in this vicinity and Manager Tesslo is anxious to hear about dates.

The box score:

P. N. A.

	A.B.	R.	H.	P.O.	A.	E.
J. Jackson, 1b.	4	0	1	11	0	0
A. Dykes, 2b.	4	0	0	2	2	0
K. Lucas, lf.	4	1	0	1	0	0
L. Raskoskie, rf.	4	0	2	1	0	0
Zaccheo, c.	4	1	1	5	0	2
C. Urbanski, ss.	3	1	1	0	2	0
T. Fraleigh, 3b.	3	0	1	3	1	0
J. Wotenski, cf.	2	0	0	0	0	1
Ed. Baker, p.	3	0	0	0	2	0
E. Kolewicz, cf.	1	0	0	1	0	0
Total	32	3	6	24	5	3

Newburgh

	A.B.	R.	H.	P.O.	A.	E.
Nugent, lf.	4	0	0	1	0	0
Forwell, 2b.	4	0	0	2	2	0
Fitzpatrick, 3b.	4	1	1	1	1	0
Maloney, ss.	4	0	0	2	3	0
Levy, 1b.	4	0	1	9	0	0
Cazerove, rf.	4	0	0	1	0	0
Kehoe, cf.	4	1	0	1	0	0
Kwartz, c.	3	1	1	7	0	0
McShome, p.	3	0	0	0	0	0
Total	34	3	3	24	6	0

Score by innings:

Newburgh	100	100	10	—3
P. N. A.	100	000	20	—3

Two base hits—Raskoskie, Fraleigh and Jacksom. Left on bases—Newburgh, 6; P. N. A., 8. Stolen bases—Raskoskie 3, Lucas 1, Kwartz 1. Bases on balls—Off Baker, 4; off McShome, 2. Struck out—By Baker 5; by McShome 7. Sacrifice hits—Nugent, Fitzpatrick, Cornwell. Umpires—Williams at plate, Cwill on bases.

Week-End Sports In Brief Review

(By The Associated Press.)

Racing.

Chicago—Cavalcade wins American Derby at Washington Park; Discovery, second; Singing Wood, third.

New York—Lady Reigh, outsider, wins Coaching Club American Oaks.

Latonia—Clipsetta stakes go to Wise Bessa.

Tennis.

Paris—Miss Jacobs and Miss Palfrey lose to Miss Ryan and Mme. Mathieu in doubles final of French championships, 3-6, 6-4, 6-2.

Baltimore—Shields beats Roldan, 6-2, 6-1, 6-2; Wood conquers Tapia, 6-4, 9-7, 6-0, to give American Davis Cup team clean sweep over Mexico.

Philadelphia—Vines beats Tilden, 6-3, 6-3, 6-4, for Middle Atlantic pro title.

Track.

New York—Six meet records fall in New York A. C. spring games; Clark broad jumps 24 feet 11¾ inches.

San Francisco—Eastman betters world's 600-yard record; clocked in 1:08.8.

General.

New York—Manhattan Varsity crew beats Rutgers and Rollins.

Europeans Predict Victory for America

Writers Think Davis Cup May Land in United States—Frank Shields Commanding Lots of Attention.

Paris, June 4 (AP)—The Davis Cup is due to take a long, long ride—perhaps as far as the United States—European tennis writers predicted today.

Basing their opinions on the surprising results of the French hard court championships, the experts now regard the Davis Cup race so wide open that America, Australia and Japan all are conceded a chance of robbing Great Britain of the prized trophy.

Especially are the prognosticators keeping their eyes on Frank Shields. Fritz Fels, German expert who has seen all the European zone cup teams in action this season, says if Shields produces his best game, the Americans have at least a "dark horse" chance of capturing the trophy.

The collapse of the entire British team in the French championships was regarded as ominous. Fred Perry was beaten by Giorgio De Stefani; H. W. (Bunny) Austin by Christian Boussus, and Perry and G. P. Hughes in doubles by Roderich Menzel and L. Hecht of Czechoslovakia.

A Job For Joe —By Pap

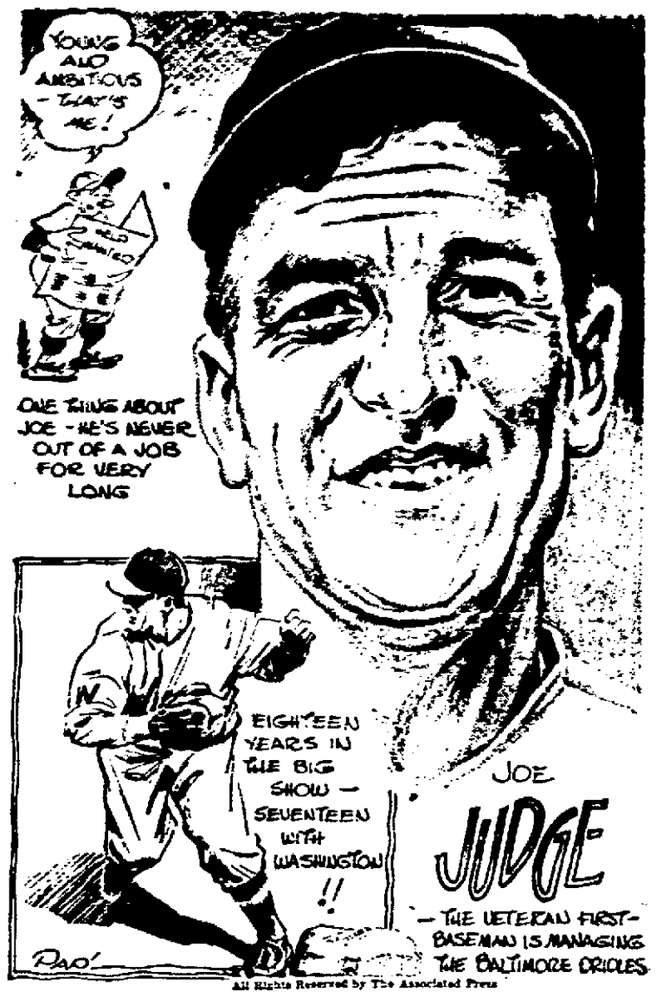

All Rights Reserved by The Associated Press

Torres, Cuban Feather Contender, Sought For Match With Petey Hayes

Two featherweight contenders will be seen in action Friday night, June 15, when the American Legion welfare boxing show goes on at the Municipal Auditorium. At least that is the plan of Matchmaker Joe Kelly, who has sent a contract to Ernest Torres for the star bout.

Last week Kelly got the name of Petey Hayes on the dotted line and hopes to have Torres return his contract all signed and sealed tomorrow. Each of the fighters, who is prominent in the realm of fistiana, was asked to post a $50 forfeit to assure their appearance. Hayes, through his manager, Frankie Jacobs, has agreed.

If Torres signs to meet Hayes in the 10-round feature for the Legion, the match should be one of the greatest box-office attractions ever arranged around these parts. Both men are contenders for the featherweight championship. Hayes hopes to get a crack at the title after his fight here and one in Ebbets Field on June 29. Torres was to have fought Kid Chocolate in Cuba last winter, but the "Keed's" departure for the United States upset the plans. He is angling for a shot at the deposed feather king when he returns from the west coast. He holds decisions over some of the ring's best, including Pete DeGrasse and Louis Salica, whom he beat twice.

Some time ago Torres pressed Frankie Jacobs for a shot at Hayes, but Petey was getting ready for his fight with Mike Belloise at Long Island City under the sponsorship of Madison Square Garden and no business resulted. The American Legion is presenting him with the chance now and he is expected to snap at it. If Torres wins, he likely will get preference over Hayes for some of the better offers boxing has to offer the fast little fellows.

"I can beat Hayes," Torres is reputed to have told New York sports writers on many occasions, "but I can't get a crack at him. Maybe he's afraid."

Petey is not afraid. "I'll fight that fellow any day in the week," he told the American Legion. "If your matchmaker can get him signed up for the 15th it will please me a lot. I'm sorry I didn't have the opportunity of boxing Ernie before I met Mike Belloise. I think I can beat him."

Realizing Torres is no push-over, Petey will start training Tuesday for the match. The Saugerties star will do his boxing at the Kingston Elks Club on Fair street, starting every afternoon at 3 o'clock. Fight fans may see him in action for a nominal admission. For his sparmates he will have Phil Rafferty, one of the best known welterweights in the ring, and Julie Katz, lightweight sensation.

In the semi-final to the Hayes Torres scramble, Al Ragone will box Demasco Seda, a boy who is calculated to give him much more trouble than Al Gillette with whom he fought a draw here on the last card. The match will be a test for Al who is trying to get a crack at a star bout in the near future. The fight will be a six rounder.

Two other sixers will show Nick Zinna against Freddie Lewis of New York and Tony Rodriguez, the Hercules Matador, against Freddie Sullante, fast little slugger from the metropolis. Zinna and Lewis will appear by popular request, they having boxed a draw at the last Legion show.

Fans wishing reserved seats are advised to call Les Barth at the Legion at their earliest convenience as indications are the house will be a sell-out for the show on the 15th. The 'phone is 1914.

Mrs. Hill Favored to Retain Her Golf Title

Kansas City, June 4 (AP).—Challenges from several sides faced Mrs. O. S. Hill of Kansas City today as she began her effort to set the pace in the qualifying round of the eighth annual women's trans-Mississippi golf tournament over the 18-hole route at the Blue Hills Club here.

Mrs. Hill, who has won the trans-Mississippi tournament three times, is the favorite, as she is playing her home course.

The defending champion in the fast field, Miss Phyllis Buchanan of Denver, elected to play in the qualifying round.

BERARDIS LOSE TO NAPANOCH SUNDAY

Sunday at Napanoch, the Berardi A. C. of East Kingston lost to the Napanoch Club, 5-4, in a close battle that featured Wiedemann of the Berardis and Kiess of the Napanoch nine in a pitchers' duel. Each allowed seven hits. The East Kingston boys rallied in the ninth but with runners on second and third were unable to bring them home.

SPORT SLANTS

By ALAN J. GOULD

(Associated Press Sports Editor.)

Anyone with the lingering conviction that the impressive athletic plant adjacent to Notre Dame's campus is simply the proving ground for football players the year 'round is certain to undergo a change of mind after perusing the spring athletic supplement of "The Notre Dame Alumnus," edited by the enterprising Mr. Joseph Petritz.

Football, as a matter of fact, is relegated to the last page of the roundup, which dwells mainly on the record-breaking exploits of the track and field athletes, the addition of 10 new courts for the tennis players, the echoes of a great basketball season featuring Capt. Ed (Moose) Krause, the prowess of the golfers in sustaining Notre Dame's high level of accomplishment on the links, and the gallant work of the baseballers.

"The present members of the (baseball) team," notes Editor Petritz, "might give the football men some lessons in how to fight, for, despite the record of nine losses against one victory, the lads have rallied in either the eighth or ninth inning, just falling short of victory, in almost every game lost."

Spring Grid Report.

Unobtrusive though it may be, however, the spring football report from Notre Dame is worth noting as follows:

"The closing game of the spring football practice season, resulting as it did in a fine exhibition of defensive football, agreeably spotted with striking offensive thrusts—and ending in a 6 to 6 tie—left the campus with a deep sense of respect for the 1933 team, whose members played brilliant, daring football in their final game; but left only a feeling of hope for the varsity of 1934.

"The new coaching staff was disappointed in the showing. But it appeared that tackling is just a bit harder and blocking a bit more deadly than when practice opened.

"The team is admittedly weak from tackle to tackle. The ends, Capt. Dominic Vairo and Wayne Millner, are two of the best in the country. The possible return of Jack Robinson at center might make a pair of fair guards look good. Only one monogram winner appeared from tackle to tackle with the regulars—John Michuta, right tackle.

"The backfield is well set: Reyman (Bud) Bonar is a heady quarter back. Andy Pilney and Bill Shakespeare are triple threat left halfbacks; George Melinkovich, Don Elser, and Fred Carideo are the fullbacks. Johnny (Tex) Young and Al Costello are making a creditable showing at right halfback."

Prep Casualties Persist.

On the subject of football, the final report on last season's fatalities, just completed by Floyd R. Eastwood of New York University, offers a vital document for study by gridiron coaches and leaders. After noting the fact that 49 deaths were reported in 1931, 39 in 1932—of which six were classified as not directly due to the game—and 43 last year, of which 16 were not found to be directly caused by football play, Eastwood's report remarks:

"One outstanding feature has existed in the three years' survey, namely that the high schools are still showing the greatest percentage of deaths and that their percentage of the total has not decreased. This situation points directly to more and better emphasis on techniques of football elements in the secondary schools. The converse is true in the colleges, where the percentage of the total has steadily decreased since 1931. There is the indirect evidence that such a decrease has been due to the awareness on the part of the college coach to the dangers resident in football."

Trojans Take Over St. Remy A. C., 17-7

Sunday afternoon on its own diamond, the St. Remy A. C. bowed to the Trojans of Kingston by the score of 17-7. "Chick" Miller pitched for the A. C. and Ellsworth for the Trojans.

Wednesday evening the A. C. will play the St. Remy Wildcats at St. Remy and next Sunday the Irish Block nine of Wilbur.

Keenest Competition in the Major Leagues For Leadership

By HUGH S. FULLERTON, JR.
(Associated Press Sports Writer)

If close pennant races mean money in the pocket for baseball magnates, prosperity must be right at hand instead of just around the corner for several owners of big league clubs.

The standings in both major circuits today showed the keenest competition for the top places the season has produced so far with three clubs in a virtual tie for the National League lead and another trio grouped in the space of a single game at the American League apex.

It took three of yesterday's four games to bring the National league tangle into its present status. Pittsburgh's Pirates knocked off the league-leading St. Louis Cardinals 4 to 2 leaving the cards only a few percentage points in front of New York and Chicago, who once again went into a tie.

Giants Defeated.

The Phillies turned back the Giants 6 to 2 while the Cubs pounded out a 7-to-1 triumph over Cincinnati.

The fourth National League game aided Pittsburgh's return to fourth place after a day in the second division. The Brooklyn Dodgers snapped a seven-game winning streak of the Boston Braves by a 5 to 1 count.

Yanks Lead Again

The New York Yankees returned to the American League lead with a 5 to 3 victory over Philadelphia in a battle of the home run kings, Babe Ruth and Lou Gehrig hit a homer apiece for the Yanks and Jimmy Foxx drove out two for the A's.

Detroit trailed a half game behind the Yanks into second place with a smashing 11-2 triumph over the Chicago White Sox.

The St. Louis Browns knocked the Cleveland Indians from first place to third, winning a 12-to-8 slugfest on the strength of a seven-run outburst in the sixth. The Browns, incidentally, advanced to fourth place as the Boston Red Sox pounded out a 7-to-2 decision over Washington.

Major League LEADERS

(By The Associated Press)
(Including yesterday's games)

National League

Batting—Leslie, Dodgers, .376; Hendrick, Phillies, .375.

Runs—Vaughan, Pirates, 45; Medwick, Cardinals, 41.

Runs batted in—Klein, Cubs, and Suhr, Pirates, 40.

Hits—Moore, Giants, 65; Medwick, Cardinals, and Urbanski Braves, 63.

Doubles — Berger, Braves, and English, Cubs, 16.

Triples—Suhr, Pirates, 7; Jordan, Braves, W. Herman, Cubs, Medwick, Cardinals, and Vaughan, Pirates, 5.

Home runs—Klein, Cubs, 14; Hartnett, Cubs, 11.

Stolen bases—Martin, Cardinals, 6; Bartell, Phillies, and Frey, Dodgers, 5.

Pitching—P. Dean, Cardinals, 5-0; Frankhouse, Braves, 8-1.

American League

Batting—Hemsley, Browns, .414; Manush, Senators, .387.

Runs—Kuhel, Senators, 39; Cliff, Browns, and Morgan, Red Sox, 38.

Runs batted in—Gehrig, Yankees, 48; Bonura, White Sox, 42.

Hits—Manush, Senators, 73; Reynolds, Red Sox, 61.

Doubles — Averill, Indians, 17; Greenberg, Tigers, and Manush, Senators, 16.

Triples—Reynolds, Red Sox, 7; Manush, Senators, 5.

Home runs—Gehrig, Yankees, Bonura, White Sox, and Foxx, Athletics, 13.

Stolen bases—Werber, Red Sox, 12; Walker, Tigers, and Chapman, Yankees, 10.

Pitching—Gomez, Yankees, 8-5; Hudlin, Indians, and Weaver, Senators, 5-1.

Yesterday's Stars

(By The Associated Press.)

Frank Frisch, Cardinals—Played 2,000th major league game, facing Pirates.

Lefty Gomez, Yankees—Limited Athletics to seven hits and fanned seven.

Gabby Hartnett, Cubs—Hit Cincinnati pitching for eleventh home, double and single.

Debs Garms, Browns—Knocked in three runs against Indians with single, double and triple.

Emil Leonard, Dodgers—Limited Braves to nine hits and one unearned run.

Fritz Ostermueller, Red Sox—Gave Senators eight hits for 7-2 victory.

Irvine Jeffries, Phillies—Clouted two homers, knocking in three runs in triumph over Giants.

Tommy Bridges, Tigers—Recorded seven strikeouts in beating White Sox for sixth victory.

DESMORE SHUTE TO DEFEND TITLE AGAINST 312 PLAYERS.

London, June 4 (AP).—Densmore Shute of Philadelphia will defend his British open golf title at Sandwich June 25, a tournament for which a record entry of 312, including eight North Americans, was issued today.

Americans who will go after the title include Lawson Little, who recently won the British amateur, Gus Moreland, Bill Melhorn, Gene Sarazen, Joe Kirkwood, Charles Lacy and MacDonald Smith.

THE STANDINGS

National League.

	W.	L.	Pct.
St. Louis	24	16	.600
New York	24	16	.600
Chicago	24	16	.600
Pittsburgh	23	16	.590
Boston	22	17	.564
Brooklyn	17	24	.415
Philadelphia	12	26	.316
Cincinnati	9	29	.237

American League.

	W.	L.	Pct.
New York	24	17	.585
Detroit	24	18	.571
Cleveland	21	16	.568
St. Louis	20	15	.571
Washington	22	22	.500
Boston	20	22	.476
Philadelphia	17	24	.425
Chicago	15	25	.375

International League.

	W.	L.	Pct.
Rochester	32	15	.681
Newark	32	17	.653
Toronto	29	20	.592
Montreal	23	22	.511
Albany	19	22	.463
Buffalo	18	27	.400
Syracuse	16	26	.381
Baltimore	12	30	.286

YESTERDAY'S RESULTS

National League.

Brooklyn, 5; Boston, 1.
Philadelphia, 6; New York, 2.
Pittsburgh, 4; St. Louis, 2.
Chicago, 7; Cincinnati, 1.

American League.

New York, 5; Philadelphia, 3.
Detroit, 11; Chicago, 2.
Boston, 7; Washington, 2.
St. Louis, 12; Cleveland, 8.

International League.

Albany, 21; Syracuse, 7 (1st).
Albany, 11; Syracuse, 0 (2nd).
Baltimore, 8; Newark, 5 (1st, 11 innings).
Newark, 11; Baltimore, 1 (2nd).
Toronto, 8; Montreal, 4 (1st).
Montreal, 6; Toronto, 2 (2nd).
Buffalo, 8; Rochester, 7.

GAMES TODAY.

National League.

No games scheduled.

American League.

No games scheduled.

International League.

Montreal at Toronto.
Rochester at Buffalo.
Others not scheduled.

Yesterday's Homers.

Foxx, Philadelphia Americans ...
Jeffries, Philadelphia Nationals ...
Ruth, New York Americans ...
Gehrig, New York Americans ...
Jackson, New York Nationals ...
McNair, Philadelphia Americans ...
Allen, Philadelphia Nationals ...
J. Moore, Philadelphia Nationals ...
Martin, St. Louis Nationals ...
Goslin, Detroit ...
Cochrane, Detroit ...
Gehringer, Detroit ...
Greenberg, Dertoit ...
Bonura, Chicago Americans ...
Hartnett, Chicago Nationals ...
West, St. Louis Americans ...
Burnett, Cleveland ...

THE LEADERS.

American League.

Gehrig, New York ...
Bonura, Chicago ...
Foxx, Philadelphia ...
Johnson, Philadelphia ...
Ruth, New York ...
Trosky, Cleveland ...
Averill, Cleveland ...
Simmons, Chicago ...
McNair, Philadelphia ...

National League.

Klein, Chicago ...
Hartnett, Chicago ...
Ott, New York ...
Collins, St. Louis ...
Hafey, Cincinnati ...
Allen, Philadelphia ...
Jackson, New York ...
Wilson, Brooklyn ...
Medwick, St. Louis ...

League Totals.

American League ...
National League ...
Total ...

Ulster County Gun Club Scores

Several members of the Ulster County Gun Club attended the registered shoot at Newburgh Memorial Day and each of them won some part of the money prizes.

Their total winnings were over $42.00.

The first registered shoot at the Ulster County Gun Club for this season will be held next Sunday and a large attendance is expected.

Shooting begins at 12 noon. A very attractive program has been arranged and all shooters are welcome.

The following scores were made at the practice shoot Saturday:

Longendyke ...
Van Gonsic ...
Coles ...
Chaffee, Jr. ...
Chaffee, Sr. ...
Swarthout ...

Kingston Netmen Lose To Newburgh, 3-2

Saturday afternoon at Forest Park courts the tennis team of Kingston High bowed to the Newburgh Free Academy team, the local champions, 3-2. Newburgh won two of the three singles and one of the two doubles.

"Newt" Beichert was the only local player to win in the singles. Later he paired up with Bill Fessenden to win Kingston's only double. Captain Macholdt and Don Turner both lost their singles matches and later lost in the doubles.

"He's On The Wagon (Milk) Now"

Already world's lightweight and welterweight boxing title holder, Barney Ross, here appears intent on drinking himself into the middleweight ranks as well: He "hit the bottle" with Vivian Vernon (left) and Ruth Nunn shortly after his successful conquest of Jimmy McLarnin for the welter crown in New York. Is this what they mean by "milk fund" beer?

CLASSIFIED ADVERTISEMENTS

(No Advertisement Less Than 10c a Day With Minimum Charge of 15c)

ALL ADS CARRYING BOX NUMBER ADDRESSES MUST BE ANSWERED BY LETTER OR POST CARD. THE FREEMAN WILL NOT BE RESPONSIBLE FOR MORE THAN ONE INCORRECT INSERTION OF AN ADVERTISEMENT IN THESE COLUMNS

REPLIES

The following replies to classified advertisements published in The Daily Freeman are now at The Freeman Office:

Uptown
Fare, Pk. Kl., Maid

FOR SALE

ADORABLE ICE BOXES, gas stoves, camp stoves, beds, springs, miscellaneous. 156 St. James.

ALL HOUSEHOLD FURNITURE—1st class condition, cheap. 60 Lafayette avenue.

AUCTION—Large bankrupt stock of hardware and paint will be sold at auction at Niagara Falls, N. Y., near Izzi's Store, Thursday, June 7, at 12 o'clock noon. Large line of house furnishings, pots, pans, mops, pails, wash basins, house and floor paint, varnishes, paint brushes in all sizes, hammers, axes, saws, locks, rubber hose, grass cutters and all kinds of garden tools; roofing paper, roof coating and roofing cement and chicken wire. Do not miss this opportunity for great bargains. Arthur K. Seeley, Auctioneer.

BABY CARRIAGE—gas plate, bedroom table, kitchen chair. 259 Washington avenue.

BABY CARRIAGE—high chair; crib, $5. Call after 6, 5 Wilbur avenue.

BABY CARRIAGE—excellent condition. Phone 190-W.

BAIT—shiners. John Golnek, 90 German street.

BAIT—shiners. 223 Hurley avenue, Esopus. Phone 1249-R.

BEE HIVES—five with frames, five supers with boxes. Phone 280-J-1, Creek Locks.

BOAT—Geswin Sportabout, mahogany, 16 feet, steering wheel, clinker built, $45. 317 Lucas avenue.

BOAT—26-foot, half cabin cruiser, perfect condition, $350. See Gary Bridge, Sleightsburgh. Telephone 3052 or Ellenville 622.

BOSTON TERRIER PUPPIES (5)—extra nice, beautifully marked, dark brindle, even white blaze on face, full white collars with white stockings and screw tails, from highly registered stock, "three champions" in their ancestry. Don't miss seeing them. P. C. Morse, Indian Valley Inn, Kerhonkson, N. Y.

BULL—registered Guernsey, 15 months old. James Deitz. Phone 402-W-1.

BUNGALOW SLIDING COUCH—for one double bed or two single, with mattress; rocker, bridge lamp, Metronome, victrola records, (classic); reasonable. 150 Pine street.

CASE BEER—Ebling's, $1.55; Burgomaster, $1.75; Ruppert's, Fidelio, Ballantine's, Beverwyck, $1.85. Free delivery. Week's Grocery, 52 Liberty street. Phone 3402-J.

COAL RANGE—Fuller & Warren; oak bed; cheap. Call 141 Washington avenue.

COW MANURE—clean, rotted two years, in 100 pound bags, $1 delivered. Wille Farm. Phone 585-M-2.

COWS—freshen in seven days, $100 each; five one-day-old calves, $5 each. Wille Farm.

DINING ROOM SUITE—10 pieces; also porcelain lined ice box; cheap. Call 29 Flatbush avenue. Telephone 2276-J.

ELECTRIC PUMP MOTORS—$6.95, at Braverman's Electric Supply Company, 41 North Front street. Phone 3958.

ELECTRIC MOTORS, Carl Miller and Son, 574 Broadway.

FRESH FAMILY COW—Jersey-Guernsey, good; easy milker; bargain $50. Phone Ulster Park 27-F-13.

FURNITURE—stores, bedding, large assortment. Bargain prices, also bought, sold. Chelsea Furniture Exchange, 16 Hasbrouck avenue. Phone 3972-J.

GAS RANGES—second hand, and two automatic gas water heaters. Apply Wieber and Walter, 690 Broadway.

GOOD FAMILY COW—Guernsey. Route 4, Box 5A, Kingston.

HARDWOOD—sand, stone, cinders. A. Vogel Trucking Company. Phone 125.

HARDWOOD—stove lengths, and salt hay. E. T. McGill.

HERRING—50c per hundred. Phone 1515-M.

ICE—best we ever harvested. John A. Fisher. Phone 1379.

ICE BOX—in good condition; reasonable price. 15 Main street.

LIVING-ROOM SUITE — three pieces, leather, good condition. 9 Grandview avenue.

1929 OLDSMOBILE MOTOR—Charles R. Sickler, Port Ewen. Phone 3670.

PIANOS—several used, upright, in good condition, for sale or rent. Fred C. Winters, Clinton avenue. Phone 1113.

POOL TABLES (3)—excellent condition; very reasonable. 670 Broadway. Phone 1770.

SALE OF SEWING MACHINES
Our SPRING SALE of used sewing machines, treadle and electric, $7 and up. Singer Sewing Machine Co., 290 Fair street.

SAWED WOOD—John A. Fisher, 224 Abeel street. Phone 1379.

SEWING MACHINE—drop head, Singer, good condition, $8. 55 St. James street.

SMALL RANGE—burns coal or wood; also three-burner oil stove; cheap. J. C. Herrold, Woodstock, N. Y., near Woodstock Garage.

TYPEWRITERS—adding machines, check protectors, all makes. Try our yearly repair service. O'Reilly's, 530 Broadway and 28 John street.

WALNUT BED—dresser, triplicate mirror vanity, chiffonbe. Nite table, chair, rocker, bench, sagless spring hair mattress; original price $490, now $97.50. Will deliver by truck radius of 25 miles. Oak buffet, table, china closet, six chairs, $25. Phone 174-W for appointment.

WOOD WORKING MACHINERY—set; reasonable price. 77 Pearl street.

REAL ESTATE FOR SALE

BOARDING HOUSE—At Samsonville, reasonably priced. Charles Carlsen, Olive Bridge, N. Y. Phone 594 Shokan.

GREAT SACRIFICE on these properties, in the city and outside—six rooms, all improvements, newly decorated throughout, oak floors, chestnut trim; two-car garage; A-1 location; $5,250; first mortgage of $4,500 can remain, balance cash. Did you ever hear of a greater sacrifice? Just outside city, six-room cottage, all improvements; about four acres of best of soil, fruit, orchard and berries; this is offered at a big sacrifice. Five miles out, six rooms, all improvements, and garage; about ½ acre; $3,650, small payment and good terms. Five-room bungalow, all the latest improvements, oak floors, hot water heat, all brass piping, both hot and cold; garage with heat; $2,650, good terms. Arthur S. Reynolds, 269 Washington avenue. Phone 912.

HOTEL—located on Route 9-W near Kingston; desirable location for tourist and beer garden; large dining room, 10 sleeping rooms, equipped kitchen and bathroom; garage to accommodate 5 cars; lot 250'x200'. Price reasonable. Inquire 45 West O'Reilly street, Kingston, New York.

HOUSE—eight rooms, with all the latest improvements, at 23 Dersenbacher street. J. H. Schoonmaker, general contractor.

MODERN 6 room cottage, garage. Second Ward. Small payment down, balance as rent. Price $3,500. SHATEMUCK REALTY COMPANY, INC., 294 Wall Street.

NINE ROOM HOUSE—few minutes from city, newly renovated, electric, gas, heat, water in kitchen, porches; large barn; $1,800, small down payment. Address "M," Downtown Freeman.

SMALL FARM—near Kingston; state price and particulars. P. O. Box 24, Kingston Station.

One Cent a Word

(No Advertisement Less Than 10c a Day With Minimum Charge of 15c)

REAL ESTATE FOR SALE

MODERN BUNGALOW — four rooms, white enamel, stone fireplace, two acres, part woodland, drilled well and automatic pump supply abundant spring water supply; attached garage, home owner-built for permanent occupancy; located in Beatsville, last off county road; good mountain view; excellent buy for anyone wishing country home, reasonable, far below construction costs. Write Owner, Box G, Downtown Freeman.

TWO-FAMILY HOUSE—10 rooms, all improvements; garage; lot with fruits; reasonable; 46 Cedar street. Inquire Joseph S. Leotta, 17 Railroad avenue.

TWO-FAMILY HOUSE—nine rooms, with gas, electric, water and toilet. $1,600, cash $700, balance paid as rent.

Two-family, big house, with 12 rooms and confectionery store; large lot, with fruit; gas, electric, water and bath, earning for $2,400, cash $500, balance paid as rent. Joseph S. Leotta, 17 Railroad avenue.

APARTMENTS TO LET

ALBANY AVE. APARTMENTS, six and large rooms, bath, all improvements, adults. Phone 276-M.

ALBANY AVE., 152—select apartment, all conveniences; Frigidaire. Mrs. Langling.

APARTMENT—lower, six rooms, all improvements. 130 Jansen avenue. Phone 1452-W.

APARTMENT—three rooms, furnished or unfurnished, latest improvements. 549 Albany avenue.

APARTMENT—Four rooms and bath, heat furnished. B. Loughran Company, 270 Fair street.

APARTMENTS—5 and 3 rooms or whole house, large yard, improvements. Phone 21.

APARTMENT—three rooms and bath, first floor. 617 Broadway. A. H. Gildersleeve and Son.

APARTMENT—three rooms, unfurnished, with improvements. 56 Franklin street.

APARTMENT—Six rooms, all improvements. Phone 21.

CLINTON AVE., 38—apartment, five rooms and bath, all improvements except heat. Phone 3422-R.

FIVE ROOMS—60 Prospect street, all improvements; reasonable rent. Telephone 525 or 1515-R.

LAFAYETTE AVE., 58—six rooms, bath, improvements, heat furnished; garage. Phone 1879-J.

SMALL APARTMENT—All improvements, furnished or unfurnished. 10 Liberty street.

TEN BROECK AVE.—four attractive rooms and bath, heat furnished; reasonable rent; available 15th; inspection by appointment. Phone 3266 between 6 and 8 p. m.

FLATS TO LET

BREWSTER ST., 86—four small rooms, upstairs. Phone 628-J.

FLATS—four and five rooms. Phone 531.

FLAT—6 rooms, improvements. Inquire 83 Cedar street.

FLAT—6 rooms, all improvements, also garage. 11 Deyo street, near Albany avenue.

FLAT—three rooms, upstairs. 68 Brewster street.

FLAT—five rooms, all improvements; good location; adults only. 63 Montrepose avenue. Telephone 239-J.

JUNE 1st.—Flat, 5 rooms and bath, fine condition. Rent reasonable. 7 Liberty street, corner Broadway. H. R. Bingham, 729 Broadway.

ROOMS—unfurnished or unfurnished, with heat. 160 Clinton avenue. Phone 1105-W.

WEST O'REILLY ST., 95—six rooms, bath, upper floor.

FURNISHED APARTMENTS

ALBANY AVE., 192—cosy furnished apartment, all conveniences, Frigidaire. Mrs. Langling.

FURNISHED APARTMENT—three rooms, private bath, all improvements. Inquire 716 Broadway.

FURNISHED APARTMENT—three rooms, bath, all improvements; uptown; $25. Inquire 42 Pine Grove avenue. Phone 2873.

HOUSEKEEPING—all improvements, 1st floor; stationary tubs, private entrance; garage. 61 Downs street.

THREE ROOMS and sun room; also 2 room apartment, all conveniences. 191 Elmendorf street. Call evenings.

THREE ROOMS—sun parlor, bath; garage; private entrance. 194 Wall street. Phone 1844.

FURNISHED ROOMS TO LET

ALL IMPROVEMENTS—central location; also light housekeeping apartment. Phone 251-W.

BATH—showers; housekeeping if desired. 640 Delaware avenue, near Broadway.

CEDAR ST., 46—furnished rooms; also light housekeeping apartment; reasonable.

CLINTON AVE., 95—three or four furnished or unfurnished rooms for light housekeeping, all improvements; garage; very reasonable.

DESIRABLE FURNISHED ROOMS—All improvements. Private family. 72 Wall street.

FRONT ROOM—large, one or two persons. 60 Smith avenue. Phone 763-M.

FURNISHED ROOMS—Light housekeeping if desired. 771 Broadway.

FURNISHED ROOM—for one or two gentlemen, with or without board; home comforts. 21 Shufeldt street. Phone 2916-W.

FURNISHED ROOMS — and two-room kitchenette apartment; two-car garage. Phone 665-J.

LIGHT HOUSEKEEPING ROOMS (2)—modern, first floor. Matthews, 107 Henry street.

NEWLY FURNISHED BEDROOMS — meals. Telephone 1087-R. 175 Pearl street.

NICELY FURNISHED BEDROOMS—private home, vicinity of High School. Phone 2648-J.

NICELY FURNISHED BEDROOM — 6 Center street.

PINE ST., 146—2 connecting rooms, light housekeeping; single room.

PLEASANT ROOM—moderate rate. 27 Downs street. Phone 2417.

ROOMS—centrally located, uptown section. 162 Pine street.

TWO COMFORTABLE ROOMS—Particularly desirable for business men. 42 Crown street. Phone 1012.

GARAGES TO LET

GARAGE—68 Franklin street.

GARAGE—60 Pine street. Phone 1333-M.

TO LET

BUNGALOW — furnished, for summer; beautiful location in Catskills, overlooking Ashokan reservoir; electricity, ice furnished. For particulars write S.B., Downtown Freeman.

CAMPS—four furnished rooms, electricity; private beach; Flatbush, on Hudson river. Phone 316-J-2.

FURNISHED BUNGALOW—five rooms, on Esopus at mouth of Plattekill, Mt. Marion; screened porch; garage. Wilham Lonergan, Mt. Marion.

GASOLINE STATION and stand to rent; five miles from Kingston. Box "F.S.", Uptown Freeman.

MODERN STORE—good location; reasonable rent. Phone 1991.

OFFICE ROOMS (2)—second floor; very desirable location. 73 Albany avenue.

STORE—Reasonable. Apply 24 Meadow street.

STORES, OFFICES, HOUSES AND FLATS. PHONE 531.

TYPEWRITERS—adding machines, Remington, Underwood, Smith, Victor, Sun Strand, etc. O'Reilly's, 530 Broadway and 28 John street.

One Cent a Word

(No Advertisement Less Than 10c a Day With Minimum Charge of 15c)

HOUSES TO LET

BUNGALOW—four rooms, all improvements, adults. 56 Dersenbacher street. Inquire 24 Dersenbacher street.

CLIFTON AVE., 292—new house, all modern conveniences and facilities. Inquire Benjamin Shaw, acute address, or Fuller & Connelly, 257 Wall street.

COTTAGE—four rooms, Shokan, furnished or unfurnished. Inquire 66 Henry street, City. Telephone 188.

COTTAGE—three rooms, furnished or unfurnished, clean and cosy. Steiner, Route 4, opposite Staten Island Inn.

½ DOUBLE HOUSE—six rooms, all improvements; garage. 294 West Chestnut street. Phone 464.

½ DOUBLE HOUSE—174 Wall street, 6 rooms, bath. Phone 1416-J. Garage.

HENRY ST., 120, six rooms and bath, all improvements. Inquire 52 Clinton avenue. Telephone 2211.

½ HOUSE—six rooms, bath, all improvements. Inquire 46 Janet street.

HOUSE—Inquire L. Burnett, Connelly, N. Y.

HOUSE—five rooms and bath. Wrentham street. Schryver Lumber Company. Phone 2060 or 1210-M.

HOUSE—at 38 Abeel street, whole or in part. W. P. Crabe. Phone 955.

HOUSE—six rooms, all modern improvements, oil burner; garage; extra lot. Rafalowsky, 564 Broadway.

HOUSE—6 Malden Lane, all improvements. Phone 531.

HOUSE—11 large rooms, all improvements, new verands, lawn, garage, etc., also seven rooms; terms very reasonable. Apply Rifton store or phone Kingston 8-F-2.

HOUSE—four rooms, cellar, water in house; on Marbletown Road. Minard W. Myer, R. 3, Box 50, Kingston.

½ MODERN HOUSE—six rooms, on Main street. Bennett, 290 Fair street.

PINE ST., 151—½ twin cottage, all improvements. Inquire within.

FOR SALE OR TO LET

A BARGAIN—six rooms and bath, all improvements; one-car garage; ideal location; $4,500, terms. Phone 2415 or 1597-J.

ROWBOATS, two-room houseboat. John A. Fischer. Telephone 1379.

BUSINESS OPPORTUNITIES

ESTABLISHED BILLIARD BUSINESS—two tables complete; reasonable rent. Box T, Downtown Freeman.

MONEY TO LOAN.

PAY YOUR BILLS

With an Auto, Co-Maker, Furniture or Combination Loan. Cash in 24 to 48 hours. Small Repayments to suit your income. 1, 3, 6, 10 months or longer

Come in...Write...or 'Phone

PERSONAL FINANCE CO. OF N. Y.
2nd Floor Newberry Bldg.
319 Wall St., next to Kingston Theatre
Phone 3470 Kingston, N. Y.
Licensed by N. Y. State Banking Dept.

Plants, Bulbs, Shrubbery For Sale

ANY EVERGREEN—shrub, barberry or hedge; also tomato plants. Raschke, 29 Shufeldt street.

TOMATOES — peppers, cabbage, cauliflower, red cabbage, savoy, kohlrabi, asters, zinnias; salvia, strawflowers, phlox, verbenas, petunias, snapdragon, alyssum, calendula, candytuft, cosmos, daisies, bachelor buttons, portulaca, scabiosa, stocks, ageratum, lobelia, larkspur, perennials and rock plants. E. Dauner, 58 Ten Broeck avenue.

TOMATO PLANTS—10,000, dozen or hundred lots: peppers, begonias, double petunias, tall or dwarf, verbenas, marigolds, zinnias, geraniums, peonies, iris and shrubs. Keller, 31 Brook street.

USED CARS FOR SALE

1932 Chevrolet Sport Coupe
1933 Chevrolet Sedan
1930 Chevrolet Sedan Delivery
1931 Plymouth Sedan
1930 Chevrolet 1½-ton Truck
And others
COLONIAL CITY CHEVROLET, INC.

MAKE OFFER—1933 Chevrolet sedan, 1933 Chevrolet coupe, 1932 Chevrolet coach, 1932 Chevrolet dump truck. Chevrolet Dealer, Ashokan.

OLDSMOBILE—first-class condition. Call at Flynn's Garage, Broadway and Orchard street.

1930 TRUCK—Stake body, perfect condition, $135. W. Kuhn, Tillson, New York.

POULTRY & SUPPLIES FOR SALE

BROILERS—Milk fed, 49c each. Behen Poultry Farm, 206 Flatbush avenue. Phone 3986.

KERR'S LIVELY CHICKS
White Leghorns, Barred Rocks and R. I. Reds, 9c each.
Less than 50, 1c more per chick. Blood tested for B. W. D., Tube Agg. method used.
KERR CHICKERIES, INC.
Cor. Washington and Hurley Ave.
Kingston, N. Y.
Phone Kingston 4161
Compliance Certificate No. 8274

FEMALE HELP WANTED

ATTRACTIVE GIRLS—with character, reference, to work at Woodcliff Inn, Poughkeepsie. Apply all week. Salary and commission.

CAPABLE, AMBITIOUS WOMAN
Nationally known organization requires the services of a woman over 27, who has cultural and educational background, to act as local representative; full cooperation and excellent earnings right woman; car an asset; give full details. Address Box No. OW, Downtown Freeman.

COLLEGE STUDENT—or teacher for vacation; splendid experience; pleasant work; $270 for 90 days. Box AV, Downtown Freeman.

EXPERIENCED OPERATORS on all parts of shirts. Fessenden Shirt Company, Field Court.

WAITRESS — experienced, young girl. Max's Restaurant, 645 Broadway.

YOUNG LADIES—18-25; circulation campaign; $50 per month and travelling expenses; opportunity to see World's Fair. Apply Miss Brown, 8 to 9, or after 5 p. m., 2 Pearl street.

MALE HELP WANTED

BOOTBLACK—must be experienced, white or colored; good opportunity. Call 2202 or 76 N. Front street.

REX COLE, INC.—world's largest distributor of General Electric appliances, needs three salesmen for new Kingston office; excellent opportunity for three good men. Apply between 9:30-10:30 a. m., Rose and German's Dept. Store. See Mr. M. Reiss.

WANTED

ABSOLUTELY highest prices paid for old gold. 70 North Front (Schwartz) 555 Broadway.

ALBERT SMITH—Guaranteed Radio Repair Service. 27 West O'Reilly street. Phone 521-J.

BUICK SEDAN—five-passenger; must be in good condition. 46 Washington avenue.

CANOE—reasonably priced. Box MY, Uptown Freeman.

CARPENTRY WORK—repairs, alterations, metal ceilings. Clyde DuBois. Phone 691.

FURNITURE MOVED—anywhere, any time; reasonable. Van Etten and Hogan. Telephone 661.

HIGHEST PRICES paid for men's clothes. N. Levine, 41 North Front street. Phone 2958.

ICE BOX—full cake size. Phone 949-R-1. Kohler, R. F. D. 3, Box 110, Kingston.

Americans Fail in French Tennis Battle

Paris, June 4 (AP).—For the second time in as many years, America has failed to snare a single title in the French hard court tennis championships.

Beaten by Margaret Scriven of England for the women's singles championship Saturday, Helen Jacobs, United States champion, fought another losing battle yesterday when she and Sarah Palfrey of Boston were beaten in the final round of women's doubles by Elizabeth Ryan and Mme. Rene Mathieu, 3-6, 6-4, 6-2.

Two other championships were decided yesterday, the closing day of the tournament. The French veterans, Jean Borotra and Jacques Brugnon, won the men's doubles, defeating Jack Crawford and Vivian McGrath of Australia in a marathon duel, 11-9, 6-3, 2-6, 4-6, 9-7. Borotra and Celeste Rosenbert annexed the mixed doubles crown, beating Miss Ryan and Adrian Quist of Australia, 6-2, 6-4.

Cavalcade to Try for $25,000 More June 16

Chicago, June 4 (AP).—Cavalcade, Mrs. Isabel Dodge Sloane's heir apparent to three year old racing honors, his winnings increased by Saturday's triumph in the American Derby, will make his next start in the $25,000 added Detroit Derby June 16.

Cavalcade, and his stablemate, Anarchy, left on their special car for New York this morning.

Trainer Bob Smith said they would remain in the east until after High Quest, another Brookmeade stable star, and the lone conqueror of Cavalcade this season, runs in the Belmont stakes.

Cavalcade will go to Detroit to seek the big end of the derby purse there, and will return to Chicago to prepare for the $25,000 added classic stakes at Arlington Park July 14.

BILLIARDS.

Saturday at Nick's Johnny Canfield defeated Gil Kelder, 100-52. High runs were Canfield 19, Kelder 10.

In junior billard contests last Friday Walt Jeghers outscored Bob Hart 100-75 and Frank Schilling, Reuben Lewis 100-82.

Tonight's battle will bring together Bob Hart and Myron Herrick.

Clintonians to Practice

The Clintonian baseball team of the Uptown Industrial Baseball League will practice at the Pan-Am baseball diamond tonight at 6:30. All players of the team and those of the Clinton Avenue Men's Club interested in baseball are asked to be on hand at the field. Cars for those who have none will be at the Clinton Avenue M. E. Church at 6:15.

One Cent a Word

(No Advertisement Less Than 10c a Day With Minimum Charge of 35c)

WANTED

LADIES—who would like to live in large clean rooms, furnished or unfurnished; hot water heat and housekeeping privileges. Phone 3064.

LUMBER—second hand, for garage or old building. Telephone 147-R-1.

MOVING VAN going to New York, June 1-4-6-5, wants whole or part load either way. Insured. Low prices. White Star Transfer Co., Inc., 60 Meadow street. Phone 164.

MOVING VAN going to New York June 5-8-12, wants whole or part load either way; insurance. S. Tompkins, 32 Clinton avenue. Phone 649.

MOVING VAN going to New York, June 6-8-11-13, wants whole or part load either way. Loads insured. Reasonable prices. Kingston Transfer Co., Inc., 100 Ten Broeck avenue. Phone 910.

PAINTING—paperhanging, interior decorating, room papered, $3 up. Phone 1060-M.

PAPERHANGING—$3 per room. Phone 1719.

USED SAFE—cast steel; describe completely; quote price. Address reply Central P. O. Box 133.

WANT TO BORROW $1,500, $2,000, $6,000 on good first mortgage real estate. Address Mortgage, Downtown Freeman.

WE BUY old gold of any description. Consult us before selling. Richard Meyer, Jeweler, 30 John street.

POSITION WANTED

CHAUFFEUR—commercial or private; references; full or part time. "Chauffeur", Downtown Freeman.

WOMAN wishes work, week or part time, 212 Broadway.

YOUNG WOMAN—efficient, refined, wishes work in small hotel or private family; also capable of general clerical duties and store clerk. SF, Uptown Freeman.

TECHNICAL INSTRUCTION

AMBITIOUS YOUNG MAN—over 18 years, possibly now employed, but dissatisfied with future prospects in present position, to train for railway mail, P. O. clerk, city carrier, positions U. S. Government; salary $143 to $185 month. For personal interview write, giving age, education. Box XYZ, Downtown Freeman.

INSTRUCTIONS.

THE MORAN BUSINESS SCHOOL—Modern Secretarial and Accounting Courses—Elementary to College Grade. Summer Sessions. Expert Tutoring. Rapid Advancement. Burgetin Building, corner Fair and Main.

LOST

BILLFOLD — brown leather, containing license and sum of money. Return 226 Wall street. Reward.

BILLFOLD—on Broadway, near Gildersleeve's, containing license and cards. Reward. Return to Elks' Club.

BOSTON TERRIER—brindle and white, female. Reward. Phone 2282.

BOY'S COAT—at Broadway Theatre. Miss Caskin's Dancing School Saturday. Call 1693-J.

DIAMOND—between East Chester and Wall street. Phone 4066-W. Reward.

ENVELOPE POCKETBOOK—light tan, between armory and Cedar street, Saturday night, containing driving license, keys, and small sum of money. Reward if returned to 27 West Chestnut street.

MISCELLANEOUS.

DOGS CLIPPED—electric clipper; reasonable rate. Dr. Smith's Veterinary Hospital. Phone 210.

Puts 213 Pounds "On the Ball"

Earning his place as a starting pitcher on the Pittsburgh Pirates' already pretty well-manned slab staff has revealed Ralph Birkofer, Cincinnati sand lot product, as one of the big leagues' prize youngsters of 1934.

Schryvers Win Over Bronx Leaguers at Fair Grounds Sunday

The Schryver All Stars barged another victory Sunday afternoon at the Kingston Fair Grounds, defeating the Bronx Minor Leaguers, 17-10. The affair turned out to be a slugfest, the locals hammering out 20 hits, double the amount gleaned by the losers. The winners also led in making errors, 7-6.

Schryvers

	A.B.	R.	H.	P.O.	A.	E.
Hoffman, c.	5	3	2	3	0	1
Sickler, ss.	5	2	3	3	5	1
Carpenter, 1b.	4	4	3	11	0	0
Lay, rf.	5	3	3	2	0	0
Tiano, lf.	3	0	2	1	0	3
Knight, cf.	3	1	0	3	0	0
L. Bruhn, 2b.	5	1	2	1	3	0
Burgevin, 3b.	5	1	2	0	2	1
Thomas, p.-lf.	3	0	1	1	3	1
Fraleigh, p.	3	0	1	0	0	0
	45	17	20	27	13	7

Bronx Minor Leaguers

	A.B.	R.	H.	P.O.	A.	E.
Schody, rf.-p.	5	0	1	0	1	1
Cordes, 3b.	5	0	2	0	1	0
Snyder, cf.	4	0	1	3	0	0
Sundman, 2b.	4	1	0	2	0	2
Langer, 1b.	4	2	3	9	1	1
Cronin, c.	5	1	1	5	1	1
Raynesford, lf.	3	2	0	0	0	0
Fuess, ss.	5	2	1	4	3	1
Wendt, p.-rf.	4	2	1	1	5	0
	40	10	10	24	12	6

Score by innings:

Leaguers	042 200 200	—10
Schryvers	1100 050 01x	—17

Two base hits—Lay. Three base hits—Lay. Double plays—Fraleigh to Sickler to Carpenter; Cordes to Cronin to Langer. Bases on balls—off Wendt 6, Thomas 4, Fraleigh 1. Struck out—By Wendt 3, Schody 1, Thomas 1, Fraleigh 1. Passed ball—Cronin. Wild pitch—Wendt. Umpires, Schwab and Dulin.

HURON INDIANS BOW TO MAYFLOWERS, 7-4

Experiencing a slump, the Huron Indians bowed to Jack Clair's Mayflowers Sunday afternoon at Hasbrouck Park, 7-4, in a contest that saw both clubs make 15 hits. Roy Van Buren of the winners featured with a homer and Phil Peters, the Mayflower pitcher, with three singles. Ralph Williams made two nice catches for the Clairs. The loss was the third straight for the Hurons.

Kaslich A. C. Wins

The Kaslich A. C. had an easy time Sunday at Rosendale, defeating the home club by the score of 18-7.

Sawkill Shellacks Zena Social, 13-1

The Sawkill baseball team defeated the Independent Social Club of Zena at Sawkill Sunday afternoon, 13-1. Hulsair, on the pitching mound for the winners, struck out 19 batters. Stauble was his battery mate. France and Smith made up the Zena battery.

FREEMAN TEAM TRIMS THE LEADERS BY 12-5

Saturday afternoon at Stone Ridge the Freeman baseball team defeated the Leader nine, 12-5. Huber and Uhl made up The Freeman battery, Tiano and Campo that of the Leader. Features of the contest were Chuck Derrenbacher's hitting for the Freeman and Nat Markson's fielding for The Leader.

Shamrocks Win

The Shamrocks defeated Olive Bridge Sunday, 9-7. Brower and Matthews made up the winning battery, Storms and Hotaling that of the Olive Bridge nine.

N. R. S. Club Loses

Playing at Stone Ridge Sunday, the North Rondout Social Club lost to the Stone Ridge A. C. by the score of 7-3.

Wallkill Club Wins

The Wallkill Prison team of Matth Deegan defeated the Cliftons from New Jersey, 12-7, Sunday afternoon.

Your Weight on Planets

If you weigh 140 pounds, you would be a giant on the sun. According to scientific computations, your weight there would correspond to 3,871 earth-pounds and you probably would have difficulty raising one of your 300-pound hands. On the other hand, you would weigh only 23 pounds on the moon and but 53 on Mars. The force of gravity is so much less on Mars than on the earth that a 140-pound man would be quite nimble there. If he retained his same strength after reaching Mars, this man would be able to run with the speed of an average express train, to skip over ten-foot walls and to do other extraordinary things.—Popular Mechanics Magazine.

Jack Rabbits Numerous

Black-tailed jack rabbits are abundant through all of eastern Colorado and also on the dry plains of the southwestern section. White-tail jacks, says Nature Magazine, are numerous, but they are of more northern distribution and seldom appear south of the Arkansas river.

ROBERT EDGREN WILL WRITE FOR FREEMAN

R. EDGREN.

Beginning [illegible] with June 9 Edgren's sport [illegible] will appear in The Freeman. He was the last man on whom [illegible] Tex Rickard placed his stakes, [illegible] effort money and reputation on a referee. He is the best sport writer I know for he knows all sports. He has boxed with Fitzsimmons, Corbett and Jeffries and has held 20 amateur sporting records.

A LOCAL STORE
KANTROWITZ
35 DOZEN
GOLF
BALLS
REPAINTS.
KROFLITES, DUNLOP, U. S. 3 STAR, NORTH BRITISH, EAGLE, SPALDING, TOP-FLITE, HOL-HI, FARRELL, SILVER KING, ROYAL and 30 OTHER FAMOUS BRANDS.
$1.35 doz. to $4 doz.
KANTROWITZ
46-48 No. Front St., Kingston.

SPECIAL
MEN'S SOLES and RUBBER HEELS..... 84c
LADIES' SOLES and HEELS 64c
ALL SEWED.
Ladies' Leather Lifts.....10c
BROADWAY FAMILY SHOE REPAIR
642 Broadway, Kingston.

AWNINGS

TARPAULINS
WAGON COVERS
Plain and Waterproof.
CANVAS GOODS OF ALL KINDS.
Manufactured by
Montgomery Washburn Co.
TELEPHONE 358.
SAUGERTIES.

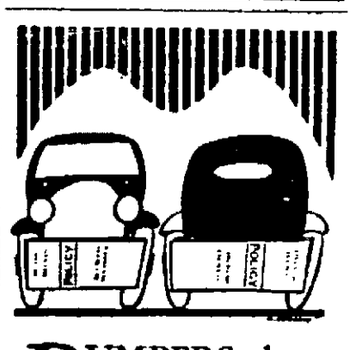

BUMPERS that pay—they stand between you and the shock of liability costs.
ÆTNA-IZE
Our Ætna Combination Automobile Policy can be written to cover every insurable motoring risk.
Pardee's Insurance Agency
TELEPHONE 25
Grant Building, Grant Building

GRANTLAND RICE'S
Famous Column
The Sportlight
will start in this newspaper on
Wednesday, June 6
If you are interested in reading the latest news, comment and gossip of the Sport World, written in the inimitable style of America's Foremost Sporting Writer, don't miss THE SPORTLIGHT every week-day in
The Kingston Daily Freeman

SHELL
Range Oil and Kerosene
Prompt Delivery.
SAM STONE
Phone 733. 58 Ferry St.

MONDAY, JUNE 4, 1934

Sun rises, 4:15; sets, 7:41, E. S. T.
Weather partly cloudy.

The Temperature

The lowest temperature registered on The Freeman thermometer last night was [illegible] degrees. The highest point yesterday was [illegible] and a year ago today was [illegible].

Weather Forecast

Washington, June 4 (Eastern New York)—Fair today and Tuesday, warmer in east and south portions tonight and in south portion Tuesday.

NEW TECHNIQUE YIELDS PICTURES OF LIVING BRAIN.

Washington (AP)—Pictures of the living brain by X-ray, with [illegible] of the finer details before invisible brought out in sharp relief, are made possible by a new technique reported to the District of Columbia Medical Society.

A hole is drilled through the skull and a preparation containing carbonium dioxide is injected into the brain cavities. This [illegible] the effect of stopping X-ray passing through the skull [illegible] sharply on the X-ray picture the boundaries of the brain and its cavities.

The new method [illegible] possible to detect many [illegible] injured conditions in the brain cavities, which would have been [illegible] under old methods.

Previously it has been possible to obtain a picture of the inside of the brain only by filling the cavities with air. Often the details were blurred and there was considerable danger to the patient in the process of removing the air.

Flatbush Home Bureau

The next regular meeting of the Flatbush Home Bureau will be held Thursday, June 7 at the home of Miss Mary Osterhoudt, at 2:30 p. m. Miss Nance will be there to help with the program planning so all members are urged to attend.

Nearly 6,000 persons in Great Britain, 1,200 of them living in London, were born on the high seas.

BUSINESS NOTICES

VAN ETTEN & HOGAN
Wm. S. Hogan, Prop., 150 Wall St. Local, Long Distance Moving and Storage. Phone 661.

SHELDON TOMPKINS
Moving—Local and Distant. Padded vans. Packing done personally. New York trips weekly. Insurance. Storage. 32 Clinton Ave. Phone 649.

PARISH CO.
Rugs and Upholstery
Shampooed or Cleaned
Binding, Refringing, Repairing
55 New St. Phone 3074

PETER C. OSTERHOUDT & SON
Contractors, Builders and Jobbers. 80 Lucas avenue. Phone 616.

MASTEN & STRUBEL
Local and Long Distance Moving, 742 Broadway. Phone 2212.

When it's trucking, local or long distance, call 885. FINN'S Baggage Express, 31 Clifton avenue.

The Daily Freeman is on sale at the following stands of the Hotaling News Agency in New York city:
Times Building, Broadway and 43rd street.
Woolworth Building.
643 Fulton street, Brooklyn, N. Y.

Lawn mowers sharpened and repaired. New and second hand mowers for sale. H. Terpening, 84 St. James street. Phone 1711-W.

KINGSTON TRANSFER CO., INC.
Local, long distance moving, trucking and storage. Phone 910.

DAVID WEIL, 16 Broadway. Factory Mill End Sale.

National Cash Register Co. R. H. Haller, local representative, 315 Main street. Phone 2895-R.

Rugs cleaned and shampooed. 9x12, $2.50. New York Cleaning and Dyeing Co., 694 Broadway Phone 658.

M. Gleason, 300 Clinton Ave.
Harness Maker
Team and single harness made and repaired also bridles and saddles. Trunks and cases repaired.

WHITE STAR TRANSFER CO. INC.
Moving, trucking, storage. Local-long distance. N. Y. trips weekly. Insured. Low prices. 60 Meadow St. Tel. 164.

Painting, Varnishing, Polishing.
G. Steinmetz, 104 O'Neil Street.

Charles Hoffmann & Son
Masons and General Contractors
197 Bruyn Ave. Phone 2487

Advertising Novelties — Standard business stationery; rubber stamps; salesbooks; menu covers; calendars; book matches, etc., Harry Miller, 93 Broadway. Tel. 2144-M or 1317.

SQUARE DEAL GARAGE
Years of experience on Packards and other cars. Carburetor, Ignition and brake service. General overhauling at fair prices. Opp. the Bull Market. Phone 3240.

HENRY A. OLSEN, INC.
Roofing, Waterproofing,
Sheet Metal Work,
Shingles and Roof Coating
170 Cornell Street. Phone 840.

MOTOR V-V LINES
Local, long distance moving, general trucking. Reasonable rates. Phone 1156-M.

PROFESSIONAL NOTICE.

EDWARD JOHNSON, Chiropodist. Now located 237 Wall St. Phone 764.

Chiropodist, John E. Kelley, 286 Wall street, phone 420.

MANFRED BROBERG, Chiropodist. All foot ailments and arches treated. 65 St. James, at Clinton Av. Tel. 1251

Dr. K. Todd, Osteopath. Now located 194 Fair street. Phone 2227.

This is the ninth and last article of a series dealing with the status of the machine in various countries.

By BADER WINGET

New York (AP)—National control of the machine is being attempted as the newest phase of economic life in the United States.

While some other nations, particularly Russia, are expanding the use of machinery, the United States through many of its industrial codes is limiting production through shortening the number of operation hours of machines and curtailing installation of new units.

A report by the National Industrial Conference board shows that from 1899 to 1929 the equipment used in productive industry increased six-fold, but with all machinery in place the manufacturing production of the nation as measured by the department of commerce index fell from 119 in 1929 to 63 in 1932.

Conflicting Theories.

The NRA came into being in 1933 and a fundamental conflict between two schools of economic thought was emphasized. One contends the wealth of the nation is measured in terms of goods produced by the nation. The cry of that school is increased production under the theory that greater production means greater wealth.

In opposition to that school is the one holding the theory that national wealth is measured in terms of money placed in the hands of the human producers—not the sum total of production but the portion of production awarded to the producers, particularly the "working class."

The "New Deal" theory is that the great masses of people must be allowed to earn enough to purchase what they produce. Hours of work for both man and machine have been reduced under the codes, and wages raised, both moves being calculated to bring consumption and production curves closer.

Taking Up Slack.

How this might be done is indicated in a report of the National Industrial Conference board showing that to attain 1929 production on a 30-hour week it would be necessary to employ more than 15,000,000 workers to do the job done by 8,000,000 men on a 48-hour week.

With the work-week at 26.6 hours, it was shown, the 9,000,000 potential workers in manufacturing industry would all be employed on the basis of last October would be absorbed without increasing production.

Industrial recovery plans were more than 40 per cent nearer their goal in April this year than in March of last year as measured in terms of decreasing unemployment, conference board statistics indicate.

Many new theories pointing to control of the machine in order to lessen the misery of unemployment grew up during the depression. One was development of handwork, and Federal subsistence homestead projects foster handwork methods today to make men self-supporting and independent of the machine.

"Decentration" Urged.

Decentration of industry — the breaking up of large industries into small units grouped in small towns —is another theory aimed at opening a new way to freedom of man from the machine. Those backing it hold that men working in decentrated communities can support themselves by handwork if the machine fails them.

But control of the machine in America, from all indications, does not mean abolition of the machine. Hermann H. Lind, managing director of the National Machine Tool Builders Association, has reported a recent ncreased demand, and predicts a substantial sales increase in machinery and machine tools for the remainder of 1934.

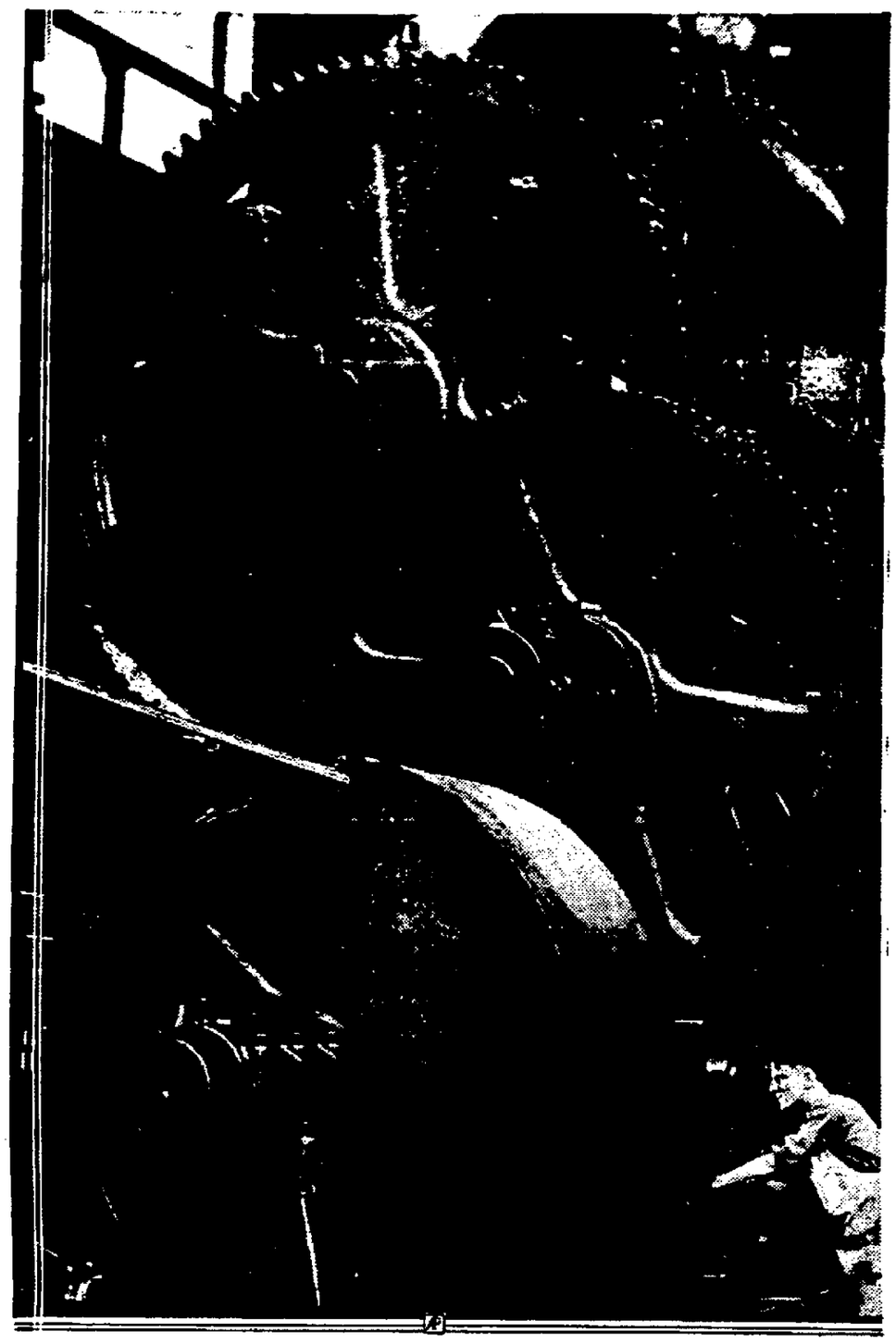

Attempted control of the machine, and consequently of production is the latest phase in the industrial development of the United States. This photograph shows a fender stamping unit in an automobile plant.

Grazing Builds Library.

Austin, Tex. (AP)—Funds from grazing leases on the University of Texas lands in the western part of the state will repay a federal loan of $1,200,000 to build a new main library at the school.

Sunday in New York, And as Gay Crowds Wave Speedboat Kills 2

Baby in Carriage Attacked by Fiend With Nail-studded Stick — Bad Man of Harlem Killed by Detective.

New York, June 4 (AP)—It was Sunday in New York; and this happened:

A baby, James Heaning, Jr., lay sunning in his carriage. He was only six weeks old. For the moment he was unattended. There came to his carriage as he slept someone—a man or a boy, probably; a fiend certainly.

With a nail studded stick he struck the infant repeatedly, gouging the little face, blackening one tender eye.

The baby's cries brought his mother running. She found him, not seriously hurt but with bloodied face.

Nearby, in the street lay the stick, the nail points red.

And this happened:

The wind blew open the cabin door of a tugboat, knocked seven year old Alice Hallowell, the skipper's daughter, into the Hudson river. Her father leaped in after her. Her mother, frantic, snatched the whistle cord.

The river was crowded with craft, attracted by the presence of battleships at anchor. Passengers on passing boats heard the whistle. They thought it was blowing in carnival salute to the fleet. From the rails they waved gay response. They laughed and called out; laughed, as a desperate mother pulled frantically at a tugboat whistle cord to summon help.

The father came to the surface many feet away. In his arms was his daughter. A rescue! Rescue? A speedboat, darting in from nowhere, cut straight down the river, striking the father and his child squarely. They sank together; dead.

The speedboat, its occupants unaware that anything had happened, sped on.

And this happened:

Anniel Darrious was the bad man of Harlem, a public menace and proud of it. He entered a saloon, swaggered behind the counter, turned two beer taps on, then swaggered out, roaring laughter at his prank. The beer gushed forth.

A crowd of the curious ones followed him out to the street. He snarled and flashed a knife. They fell back; all except one, a detective.

"Drop that knife," said the officer.

Anniel Darrious, bad man of Harlem, replied with a lunge. The blade of his weapon sliced the detective's coat. The officer fired. Harlem's bad man was suddenly no more.

FORMAL GOWN MADE OF RED, BLACK CREPE

Washington, (AP)—Tomato red and black crepe was used to fashion one of the most unusual formal dresses worn here this season. Mrs. C. Mathews Dick wore the gown. It was black in front and tomato red crepe in back with graceful, floating panels. The upper part of the back was simply two crossed "halter" straps of red crepe.

Secures Office Position.

Miss Edith Many of the combined course at Spencer's Business School, 237-239 Fair street, has secured a permanent position as stenographer and bookkeeper with the Sheffield Creamery, Hobart, N. Y.

Uncle Sam invites war debtors again to send him a token when the next payment is due. It's the little courtesies of life that count.

11th Reunion Of Veterans Of F 51

The eleventh annual reunion and banquet of the Pioneer Veterans of F 51 will be held Wednesday evening, June 6, at Golden Gate Inn. This organization which is composed of World War veterans who served with F Company, Fifty-first Pioneer Infantry, usually hold its reunion on May 26 each year which is the anniversary date of their induction into service, but this year postponed it until this month. Before the serving of the dinner a short business meeting will be held in order to elect officers for the year. Members of the association will meet at the inn at seven o'clock and a good time is promised all who attend.

ENGLISH MUSTARD 'TONED DOWN' AND FLAVOR KEPT

Making English mstard is simple, and it can be softened without losing its own tang and flavor.

Mix mustard and water, add a pinch of salt for flavoring and a pinch of sugar to take away the severity of its "bite."

Warn your guests that it's English mustard, or they may think it is the more familiar variety and use it too freely. It is delicious with roast beef, steak and corned beef.

Cleaning Enamel.

To clean enameled tables or chairs, wipe off with salt which has been moistened with vinegar, sponge with clear water and wipe dry with soft cloth.

Alcohol will take out pencil stains which get on the schoolgirl's dress.

Warming a pan before putting in the undercrust of a pie keeps the crust from becoming soft and soggy when it is baking.

It is important to please the eye as well as the palate, so garnish carefully.

Plan several meals at a time. It saves time and energy and aids in getting better balance and variety.

Citizens Band To Rehearse

The Citizens Band will hold a rehearsal Tuesday evening at 8:30 o'clock at Leventhal's Hall, Wall street. This band will play at the Firemen's Convention at Saugerties and all members are requested to attend the rehearsal Tuesday evening.

CASH LOANS
Extra money for worthwhile purposes can be obtained from us.
UP TO $300
Automobile Furniture Co-Maker Combination LOANS
We Make
IN 24 TO 48 HOURS
PERSONAL FINANCE COMPANY
Room 2, Second Floor, 319 Wall St.
Next to Kingston Theatre
Phone 3470 Kingston
Licensed by N. Y. State Banking Dept.
Loans Made in All Nearby Towns

Fleet Rests Today After Busy Sunday

125,000 Visitors Flocked Aboard Uncle Sam's Ships Anchored In the Hudson River — Entertainments Continue.

New York, June 4 (AP)—The fleet today faced a comparatively quiet time after a busy Sunday, in which 125,000 visitors went aboard.

Not until night was the round of social activities for officers and enlisted men to be resumed.

Heading the list of scheduled entertainments was a ball at the Waldorf Astoria for benefit of Mrs. Franklin D. Roosevelt's Clubs for unemployed girls. Thirty officers of the fleet will take part in a pageant at the ball, and 100 other officers have been invited.

The New York Newspaper Women's Club will entertain fifty officers of the fleet at another function, and the Hotel Pennsylvania, opening its roof garden, will entertain the captain and twenty-four officers of the U. S. S. Pennsylvania.

Police estimated that 100,000 persons who tried to board the ninety ships of the fleet yesterday were turned away. Other thousands viewed the ships at long distance, from excursion steamers, automobiles and buses.

Thirty-eight cases of heat prostration were reported in the throngs that sought to visit the ships.

Glad to escape from the crowded men-of-war, 22,000 sailors who "rated liberty" explored the city.

In the morning 5,000 officers and enlisted men attended special fleet services at St. Patrick's Cathedral and the Cathedral of St. John the Divine.

MINNESOTA WOODS GET MORE LOOKOUT TOWERS

St. Paul (AP)—Fires in the Wooded sections of northern Minnesota will be discovered more quickly in the future.

An emergency conservation work program calls for erection of 16 additional lookout towers—"eyes of the forest"—this spring and summer. The new towers will bring the total number in Minnesota to 125 primary and 25 secondary, virtually all of them in the northeast section of the state.

Mexican beetles are reported doing considerable damage in the bean-growing belt of North Carolina.

"Little Stories for Bedtime" by Thornton W. Burgess

FARMER BROWN'S FRIENDS

AS PETER RABBIT sat admiring Rosebreast the Grosbeak, another bird appeared in the tree with Rosebreast.

"Who's that?" cried Peter.

"Mrs. Grosbeak, of course. Who else would it be?" sputtered Jenny, rather crossly.

"Never, never would I have guessed it," replied Peter. "She doesn't look the least bit like him except that she is the same size and shape."

This was quite true. There was no beautiful rose color about Mrs. Grosbeak. She were brown and gray principally, with little touches of buff here and there, and with dark streaks on her breast. Over each eye was a whitish line. It didn't seem possible that she could be the mate of handsome Rosebreast. To Peter she looked more like an overgrown member of the Sparrow family. While Rosebreast sang, Mrs. Grosbeak was very busy picking buds and blossoms from the trees. This struck Peter as queer.

It Didn't Seem Possible That She Could Be the Mate of Handsome Rosebreast.

"What is she doing that for?" he inquired.

"For the same reason that you bite off sweet clover blossoms and leaves," replied Jenny Wren tartly.

"Do you mean to say that they live on buds and blossoms?" cried Peter. "I never heard of such a thing. I shouldn't think Farmer Brown would like that."

"Tut, tut, tut, tut! You can ask more silly questions than anybody of my acquaintance," retorted Jenny Wren. "Of course, they don't live on buds and blossoms. If they depended on those they would soon starve to death. Use your head, Peter, use your head. You know well enough that buds and blossoms last only a very short time. The Grosbeaks eat a few just for the sake of variety, but they live mostly on bugs and insects. You ask Farmer Brown's Boy who helps him most in his potato patch, and he'll tell you it's the Grosbeaks. They certainly do love potato bugs. They eat some fruit, but on the whole, they are about as useful folk around the garden as anyone I know. Now run along, Peter Rabbit, and don't bother me any more."

Peter didn't run along right away. He sat around watching Rosebreast and Mrs. Grosbeak until he happened to look up to see Farmer Brown's Boy just starting down through the Old Orchard. Then Peter decided it was time for him to leave.

© T. W. Burgess.—WNU Service.

Danger From Monoxide

Fifteen parts of carbon monoxide in 10,000 parts of air breathed for an hour may place a person in danger of death. Three or four parts of carbon monoxide to 10,000 parts of air breathed for an hour may produce headache, drowsiness and irritability.

Treasure Chests Not Disturbed

In Lake Ezan, in the Caucasus, chests of treasure, thrown into the lake years ago to save them from invading armies, still lie there. But the natives don't know how to salvage them, and foreigners aren't allowed to try.

Increase in Price Of Milk Imminent

Albany, N. Y., June 4 (AP)—An increase in the retail price of milk throughout New York state appeared imminent today as the state's milk advisory committee prepared to meet tomorrow to discuss the plight of the drouth-stricken dairy farmer.

An increase of one cent a quart, considered by one department official as "inevitable," would make the price 13 cents in New York city and 12 cents upstate.

Agriculture Commissioner Charles H. Baldwin summoned the committee of 15 into conference following his report that a milk shortage was threatened if farmers were not assisted in some manner to buy feed for their cattle.

It is likely that the committee—comprised of representatives of the industry and appointed under 1934 legislation creating permanent division of milk control—will also discuss prices affecting cheese and butter.

Meanwhile, Dean Carl Ladd of the College of Agriculture of Cornell University said New York state has endured drouths in the past as serious as the present and "yet produced profitable crops."

"If general rains fall within the next week or two in certain sections of the state," he declared, "disaster will be prevented and fair sized crops will be produced."

MENTAL CLINIC JUNE 15 AT K. OF C. BUILDING.

Friday, June 15, the mental clinic will be held at the Knights of Columbus Building, corner of Broadway and Andrew street, between the hours of 10 a. m. and 4 p. m.

All patients on parole from the Middletown State Homeopathic Hospital are requested to report to this clinic.

Free consultation and advice will be given to anyone who desires to talk with the physician about his own mental condition or that of a relative or friend.

CLEAN, HIGH HEAT . . . plus ECONOMY for your oil burner!

CLEAN BURNING . . . keeps down carbon and soot.
HIGH HEAT PROPERTIES . . . mean economical operation.
NO OBJECTIONABLE ODORS
PLAY SAFE . . . Contract Now for Next Winter's Supply!
For further information write
SUN OIL COMPANY, P. O. Box 325, Kingston, N. Y.
or 'Phone Kingston 3180.
MADE BY THE MAKERS OF BLUE SUNOCO MOTOR FUEL
SUN FURNACE OILS

DECKER & FOWLER
—INSURANCE—
In All Its Branches
Special Adjuster in Our Office At All Times
44 Main Street Phone 6

C. C. FROUDE
Chiropractor
319 Wall St.,
Newberry Building
Oldest established Chiropractor in Kingston and vicinity. In practice since 1904